The Fresno Morning Republican

VOL. XLIV—NO. 110. FRESNO, CALIFORNIA, SATURDAY, OCTOBER 18, 1913. PRICE FIVE CENTS

SULZER, DEPOSED, DENOUNCES COURT THAT REMOVED HIM

Describes Tribunal as "Murphy's High Court of Infamy;" Future Plans Not Disclosed

ALBANY, N. Y., Oct. 17.—William Sulzer ceased to be governor of the state of New York at noon today. He was removed from office by the high court of impeachment by a vote of 43 to 12, two members not voting.

Martin H. Glynn, lieutenant governor, was sworn in as his successor.

The verdict of the court was that Sulzer was guilty of falsification, perjury and an attempt to suppress evidence against him. Of all other charges he was acquitted, the court today unanimously voting him not guilty of the four remaining articles of impeachment.

By a virtually unanimous vote also, the impeachment tribunal decided that Sulzer should not be punished by disqualification to hold office of honor and trust in this state in the future. This would have been the extreme penalty under the law.

The ousted executive was served with a copy of the verdict of the court at the executive mansion—christened by himself "The people's house"—a few minutes before 6 o'clock tonight.

Mr. Sulzer, private citizen will leave the capitol probably on Sunday—where, he will go, he has not disclosed.

COURT OF INFAMY

The outgoing executive issued a statement in which he denounced the tribunal which removed him as "Murphy's high court of infamy."

"Mr Murphy controlled the assembly and ordered the impeachment," said Sulzer. "He controlled most of the members of the court and dictated procedure and wrote the judgment. He was the judge and jury; the prosecutor and the bailiff."

Sulzer declared that his trial was "a political lynching as far as the Tammanyized part of the court was concerned."

He asserted he had not taken the stand in his own defense because he realized that his story attacking the Tammany leader would be ruled out.

It was a few minutes before 6 o'clock tonight when Thomas C. Nolan, sergeant at arms of the senate and George Mulstard, the process server, arrived at the executive mansion bearing the court's order of removal. They were admitted immediately and taken upstairs to the study.

Sulzer and Chester C. Platt, his secretary were seated at a table. Nolan handed the document to Sulzer. It was written on a piece of ordinary foolscap paper. Patrick E. McCabe, clerk of the senate, and one of Sulzer's political opponents was the penman.

RECEIVES ORDER

Sulzer took the paper, crumpled it in his hand, paled slightly, threw the document on the table without reading it and siad:

"Good. I thank you sergeant."

As Nolan left, a score of newspapermen, who had been summoned to the executive mansion to meet the governor were admitted. They were given copies of the governor's statement by Platt. A moment later Sulzer stepped in. If he is the nervous wreck some have reported him to be, he did not show it. He was pale but smiling. He shook hands warmly and told everyone he was "glad to see him." Some one started to ask a question, but he interrupted. "I have nothing more to say than my statemept contains," he said.

"When are you going away" he was asked.

"I can't tell that or where I am going," he replied. "But I am going to get out of Albany as quickly as I can."

ORDER OF REMOVAL.

The official order of removal, filed shortly after the adjournment of court with the secretary of state, is as follows:

"The assembly of the state of New York, having heretofore to wit, on the twelfth day of August, nineteen hundred and thirteen, presented to the Senate of said state, articles of impeachment against William Sulzer, governor of said state, and the president of the senate having, in accordance with the law, summoned the senators and the judges of the court of appeals of said state to meet as a court for the trial of impeachment on the eighteenth day of September, nineteen hundred and thirteen, and the said court having convened on said day and the said William Sulzer, governor of said state, having appeared thereat by counsel and having filed his answer to said articles of impeachment, and the impeachment having been tried and the court having by the vote of a majority of more than two-thirds in number convicted the said respondent, of the charges contained in the first, second and fourth articles of impeachment, and the court having resolved that for the offenses of which he had been convicted, the said William Sulzer be removed from his office as governor.

"It is hereby declared and adjudged that the said William Sulzer be and hereby is removed from the office of governor of the state of New York".

The order is attested by Presiding Judge Cullen and Patrick E. McCabe, clerk of the court.

Presiding Judge Cullen's formal announcement of the governor's removal in court was as follows:

"The respondent, William Sulzer, having been convicted by the vote of more than two-thirds of the members of this court on the first, second and fourth articles of impeachment and, the court having resolved that for the offenses of which he has been convicted, the respondent be removed from office, it is the judgment of the court, and it is now the duty of the president to declare that for those offenses, the said William Sulzer, governor of the state, he and he is hereby removed from his office as governor."

GLYNN'S POLICIES

ALBANY, N. Y., Oct. 17.—Martin H. Glynn, who today became governor of New York, as the result of the removal of Governor Sulzer, issued a statement this afternoon, saying that he would insist on "economical, clean, orderly and efficient transaction of the state's business." He declared, "I will not devote the time which I owe to the state to partisan politics."

"This is not an occasion for exultation", he said, "and I have no such feeling. To me it is an occasion of solemnity mixed with sadness.

"My earnest endeavor shall be to give to the people of the state an honest, peaceful, progressive and wise conduct of their public affairs. I will insist on a business administration which means an economical, clean, orderly and efficient transaction of the state's business.

"I will not be a factionist. I keenly appreciate the high responsibilities that it is my duty to meet and to discharge.

"To the accomplishment of this purpose, I promise my best efforts. With God's help I will faithfully execute and see to the execution of the laws of this great state, with an eye single to the welfare of the sovereign people whom I serve. To achieve this purpose, I seek the advice and ask the support of all my fellow citizens."

PAY DAY FOR COURT

ALBANY, N. Y., Oct. 17.—Today was payday for members of the Sulzer impeachment court. The salary of each man is $37.50 a day, and as they were paid for seven days' work each week, they drew $1,087.50 each for their twenty-nine days' work. This brought the salary item alone to $61,937.50.

(Continued on Page 8.)

FORMER GOVERNOR SULZER'S CAREER

Sulzer's career in chronology is as follows:

March 18, 1863—Born, Elizabeth, N. J.

January 7, 1881—Admitted to bar

1890-94—Member New York Assembly.

1895-1903—Member Fifty-seventh Congress.

1903-1913— Member Fifty-eighth to Sixty-second Congresses.

November 1912—Elected Governor of New York.

July 30, 1913—Frawley Committee convenes.

August 12, 1913—Report of Frawley Committee adopted.

August 13, 1913—Lower House impeaches Sulzer.

September 18, 1913—Impeachment trial begins.

October 16, 1913—Sulzer found guilty on three articles.

HUERTA INTENDS TO RESIGN, IS REPORT OF JOHN LIND

President Does Not Favor Any Action Impairing Sovereignty

ENGLAND WAITING

Foreign Diplomats At Mexico City In Favor of Intervention

WASHINGTON, Oct. 17—John Lind, President Wilson's personal representative in Mexico has reported from Vera Cruz, indications of General Huerta's intention to resign the provisional presidency.

Lind has advised the President that if the information that has come to him is reliable the United States may be called upon indirectly to indicate whether it will recognize or open negotiations with Huerta's successor. Apparently various names are being suggested and acceptability to the American government it is thought, might influence the final choice.

From Lind's report filed Wednesday there arose rumors of fresh negotiations with the Huerta government by the United States but at the White House and State Department it was declared communication had not been resumed.

Speeches in Congress and other suggestions today for an armed protectorate over Mexico in conjunction with other nations were met by high administration officials with the declaration that such an act would impair the sovereignty of Mexco. Attention was called to President Wilson's original instructions to Lind in which he said:

LIND'S INSTRUCTIONS.

"It is our purpose in whatever we do or propose in this perplexing and distressing situation, not only to pay the most scrupulous regard to the sovereignty and independence of Mexico—that we take as a matter of course to which we are bound by every obligation of right and honor—but also to give every possible evidence that we act in the interest of Mexico alone, and not in the interest of any person or body of persons who may have personal or property claims in Mexico they may feel they have the right to press."

It was declared today by those who know President Wilson's attitude on these questions that no matter what emergencies may arise under no circumstances will the present administration at Washington interfere in any way with the sovereigns or territorial rights of Mexico.

London dispatches declaring Great Britain looked with disfavor on the suggestion of armed intervention because it would not benefit British interests while it might by annexation of territory or indemnity recompense the United States brought out from officials the comment that territorial acquisition would never be considered in connection with interference in Mexico.

WANT INTERVENTION.

A report reached Washington today that in the conference of diplomats called by the Spanish minister at Mexthose present—except the British and American representatives recommended armed intervention. State Department officials, however, said no such report had reached them.

The situation seemed unchanged tonight with respect to further diplomatic parleys by the Washington government.

Constitutionalist representatives here are maintaining silence with respect to such negotiations. The only development to which they called at-

(Continued on Page 15)

HEARST SUES EARL; ASKS $300,000 FOR LIBEL

(Special to the Republican.)

LOS ANGELES, Oct. 17.—The Evening Herald, W. R. Hearst's afternoon paper here, today filed suit against E. T. Earl, owner of the Express and Tribune, asking $101,000 actual and $200,000 punitive damages for "willful, deliberate and malicious" acts calculated to belittle the Herald in the eyes of the public.

Its chief allegation, according to the petition, is that Earl published photographs taken by his photographers, of Herald newsboys standing in front of saloons and dives, the implication being, according o the petition, that the Herald was the champion of vice and the liquor interests. The petition also asks for a restraining order against J. Clem Arnold, now business manager of Earl's paper and formerly business manager of the Herald, forbidding him to use any knowledge of the Herald he may have gained while employed by it, for the benefit of the Express or Tribune.

SEEK BIG REDUCTION IN FREIGHT CHARGES ON DECIDUOUS FRUIT

WASHINGTON, Oct. 17.—Freight rates and refrigeration charges on deciduous fruits were alleged in a complaint filed at the Interstate Commerce commission today by the California Fruit Growers' Association to be excessive and unreasonable. The complaint is directed against all trans-continental railroads and affects the rates and charge on all traffic shipped from California to the Atlantic seaboard and all intermediate points. A reduction ranging from fifteen to twenty-five per cent is demanded.

KILLS WIFE THEN CUTS HER THROAT

Merchant Found In Hotel With Bullet Wounds, Confesses Crime

CHICAGO, Oct. 17. — William C. Ellis, the Cincinnati leather merchant who was found wounded in a hotel room here yesterday near the body of his wife, confessed to a coroner's jury today that he had killed the woman, and was held to the grand jury, charged with murder. After a conference with members of his wife's family, Ellis abandoned his assertion made at first to the police, that the tragedy was the result of a suicide pact. He assumed the entire blame for the killing, and devoted his statement to obliterating the impression given in his first interview with the police, that jealousy was the cause of the crime.

Ellis, suffering from a bullet wound in his chest and from cuts on his wrist and threat self-inflicted in his abortive attempt to commit suicide after killing his wife, listened almost all day to the testimony in the coroner's court. His confession was made in a few words.

"I will state that I shot my wife," he said. "I suppose my mind must have been affected. I was worried over business troubles and the state of my health. I want to say that my wife was the grandest little woman in the world and the most virtuous. There was no trouble between us. She could not do anything wrong.

"She was in bed when I shot her. She did not know what I was going to do. I did not have any intention of doing this when I came to Chicago. I shot her first and gashed her afterward with a knife."

Ellis, in a state of approaching collapse, begged to be allowed to take a farewell look at his wife's body. He was allowed to see it and pressed his lips repeatedly to the face of the corpse.

From testimony today it appeared that Ellis, who is 45 years old, killed his wife, who was a beautiful woman 12 years younger than himself, some time in the late hours of Wednesday night and remained for many hours with the corpse, fondling it and making ineffectual attempts to kill himself.

Mrs. Ellis' body was taken to Cincinnati by her brother-in-law, Philip C. Fosdick, who came from the Ohio city for that purpose. Neither he nor Mrs. Ellis' cousin, Morris R. Ebersole, who lives here, took any steps to procure counsel or other aid for Ellis, saying their sole interest was in the murdered woman.

Ellis was taken to the bureau of identification and then returned to the house of correction hospital.

MOUNTAIN FIRES AGAIN SERIOUS

Southern Pacific Train Is Rushed Through Flame for Half Mile

SAN JOSE, Oct. 17.—The fire situation is again grave today. A fierce fire is now raging in the Zayante canyon, one of the largest canyons in the central mountain region, which is traversed for some distance by the line of the Southern Pacific railway between Los Gatos and Santa Cruz. The fire, which has been burning for days in the Bear Creek canyon, crossed the ridge this morning and joined another fire which has been burning in the Zayante, and the combined conflagration almost instantly swept the whole length of the Zayante canyon, spreading over the ridges in all directions. It crossed the railway track in many places. Train 87 this evening rushed through flames for over half a mile on both sides of the track and all trains have been delayed. A large force of about 300 men have been sent into that section. All telephone lines are down beyond the Montezuma school on the Bear Creek summit. The situation in the mountains above Saratoga is about the same as yesterday. The fire is making no progress to the north at present, but a force of men is still hard at work in Booker gulch. At the head of Kings Creek the fire is still unconquered, the men fighting there being unable to stop the progress of the flames which are sweeping through the high foliage of the tall trees, making a veritable canopy inferno.

IMAGINATION HAS SERIOUS EFFECT ON WOULD-BE SUICIDE

SAN BERNARDINO, Cal., Oct. 17.—Imagination nearly killed Rex Langhelm today. A druggist arranged to save his life by filling an order for carbolic acid with a harmless fluid. Langhelm wrote a farewell note to his wife, drank the liquor and apparently suffered all the agonies of poisoning.

He was rushed to the county hospital where it was said he would require a week to recover from the mental shock. Langhelm lives in Cromberg, Cal., and formerly resided in Detroit, Mich.

STRIKERS BATTLE WITH GUARDS; ONE KILLED 4 WOUNDED

Fire Into Mine Camp Near Women and Children; Beat Guards Back

MACHINE GUN USED

Fire From This Compels Attacking Force to Hastily Retreat

FORBES, Colo., Oct. 17.—One striking miner was killed, two are reported fatally wounded and one mine guard was perhaps mortally wounded and another less seriously hurt as the result of a battle between strikers at the tent colony here late this afternoon, and mine guards, during which a machine gun was fired into the strikers' camp.

Deputy Sheriff F. R. Bradley was the mine guard who was seriously wounded. When he was shot the other deputies began firing from the machine gun which had been used for show of force only.

Officials at the strikers' camp are exceedingly reticent regarding the casualties and refuse to divulge the names of those who were struck by bullets. Unofficial reports declare four strikers were killed.

FIRE INTO CAMP

The battle began shortly after 2 o'clock this afternoon when strikers are said to have fired into the mine camp at the Forbes mine. Bullets struck about the tipple-house, around which women and children were gathered. A group of mine guards made a sortie to repel the attack, but were beaten back. Mine Superintendent Robert Nichols then called for aid from Trinidad. Sheriff Grisham immediately ordered his ten mounted deputies to hasten to this place. Three automobile loads of mine guards from the Ludlow Company property accompanied the under sheriff. One of the automobiles was equipped with a machine gun which swung from the rear of the vehicle.

As the deputies entered the opening of a canyon which led to the colony, they were targets of many rifles. The fighting was at closer range than in any of the battles which previously occurred.

Early in the engagement, Bradley was shot while firing from a horse. He fell, dying. Immediately the guards, made vindictive by the loss of their comrade, pressed harder upon the strikers. The automobile carrying the machine gun was turned with its rear toward the camp and a hail of bullets were hurled into the tent colony and at the strikers between it and the guards.

HEAR GROANS

Participants in the battle say that screams and groans were heard even above the rattle of the one machine gun, and the strikers, in their last desperate rally, pushed toward the mine guards and deputies, firing from their rifles as they ran. In this sortie one more guard was shot and several horses killed and wounded.

The fire from the machine gun became hotter and the strikers retreated hastily.

Some reports have it that a white flag was run up in the tent colony, at which the guards ceased firing. Others say that when no answers came to their rifle shots, the gards retired.

The riot here today was the first of a serious nature since the strike was called. No arrests have been made by the sheriff, who has declared the situation in this section of the strike zone to be beyond his control.

Practically no information concerning the riot can be had from the tent colony tonight, and it is impossible to tell the actual result of the machine gun's hot rake of lead.

WANT 8 HOUR DAY FOR STATE HELP

Civil Service Commission to Keep Efficiency Records

SACRAMENTO, Oct. 17.—An eight-hour day for state employes is proposed by California's civil service commission, according to announcement made today by Charles W. Reed, president of the commission. The commission has asked Attorney General Webb if there is any state law prohibiting the adoption and enforcement of such a rule.

"The establishment of a uniform working day is a necessity under our plan to keep individual efficiency records each month on state employes," said President Reed.

The commission plans to grade each employe not only on the quality and amount of work done, but for tardiness and absence. President Reed said the commission felt so long as the state had an eight-hour law, no employe could feel imposed on if such a rule were established.

The commission has had the question of an eight-hour day under consideration for some time. Action was precipitated today, however, when Secretary of State Jordan asked if the code provision stipulating that state offices shall be kept open for business between 10 a. m. and 4 p. m. meant that employes should render the state only that many hours of work daily.

"If the attorney general rules the commission has authority to fix the number of working hours for state employes, the commission will act," said Reed.

TWENTY EIGHT DIE WHEN BIG ZEPPELIN AIRSHIP EXPLODES

Disaster Caused By Ignition of Gas; Balloon Falls 900 Feet and Burns Up

BERLIN, Oct. 17. — Twenty-eight persons were killed today near Johannisthal by the explosion and fall of Count Zeppelin's latest dirigible balloon, the L-2

The twenty-eight men represented the entire personnel of the admiralty board which was to conduct the final trial of the dirigible looking to its acceptance by the government as a new unit of the German aerial army, the pilot and crew and invited guests.

Twenty-seven of them were killed almost instantly by the explosion of the gas in the balloonettes or burned to death as the flaming wreck fell to the ground from a height of 900 feet and enveloped them. One man, Lieutenant Baron Von Bleul of the Queen Augusta Grenadier Guards, a guest of the admiralty board was extricated alive from the mass of twisted wreckage. His eyes were burned out and he suffered other terrible hurts. Begging his rescuers to kill him and end his sufferings, he was taken to a hospital where he died tonight.

WAS SUCCESSFUL.

The L-2, had it proved successful, would have been attached to the aerial corps of the navy, which after today's fatalities now has only two men trained to command airships.

The official report of the accident says the explosion was due to the ignition of gas in or above the forward gondola, but not within the body of the airship. The navy was not the only sufferer today through aviation accidents, for three army officers were killed in aeroplane flights, Captain Huehler, Lieutenant Koch and Sergeant Mante.

Emperor William, in a telegram to the minister of marine voices public sentiment concerning the accident by saying:

"The sorrow over what has happened I am convinced, will only be a spur to renewed exertions to develop so important an aerial weapon into a trustworthy implement of war."

The newspapers reflect the emperor's belief that there should be no relaxation in the efforts to supply Germany with an adequate aerial fleet.

BODIES BURNED.

Many of the bodies were so burned and mangled as to be unrecognizable.

The admiralty trial board consisted of seven officers, including Lieutenant Commander Behnisch and Senior Lieutenant Freyer of the German naval flying corps. The airship's pilot was Captain Gluth, a veteran steersman in the employ of Count Zeppelin. Naval constructors Newman and Pietzler and Naval Engineer Busch were among those on board the ship.

Lieutenant Commander Behnisch was a close friend of the Emperor. He was formerly navigating officer of the Imperial Yacht Hohenzollern and later commander of the cruiser Panther.

Lieutenant Freyer was also a favorite of Emperor William. He was personal adjutant of Prince Adolbert, one of the sons of the emperor. A director of one of the aviation companies at the Johannisthal aerodrome was an eye witness of the disaster. He described it as:

"I was in my office about 500 yards from the scene of the accident when I was startled by an explosion of extraordinary violence. My first thought was that an aeroplane had landed on the roof of my building and that the gasoline tank had exploded.

SAW IT FALLING.

"I rushed to a window and saw the dirigible in flames and plunging toward the earth. The outer covering had been already burned off and the inner balloonette containing the gas had disappeared.

"The naked aluminum framework with its long center pieces, its interlaced ribs and its tapering ends and the gondolas containing the motors beneath, fell bow foremost. Then the skeleton of the immense craft struck, the heavy gondolas buried themselves in the ground. Before she left the balloon hall at Johannisthal, the airship took on board her regular naval crew and a number of officers. She headed for Berlin in a light wind. About a dozen aviators were circling the aerodrome at the time in aeroplanes.

Everything apparently was in good order on the airship. She was gradually getting up speed when suddenly an explosion was heard by those on the ground. A flash shot out and the next instant the whole ship was afire and plunging downward. Every inch of the canvas covering and the balloonettes disappeared in a moment.

SECOND EXPLOSION.

A second and more violent explosion was then heard, the fire having reached the gasoline tanks, filled with two tons of liquid fuel. Before the echoes of the explosion had died down, the wreck of the most modern of Germany's dirigibles lay a flaming mass on the ground.

Pioneers armed with axes hacked at the wreckage for two hours before they extricated the last of the bodies of the victims.

The dead were borne to the balloon hall and a company of soldiers roped off the place to keep back the crowd.

The six inmates of the center gondola had been blown through the side of the car by the first explosion, and their bodies fell a quarter of a mile away from the wreck of the balloon, which was traveling at forty miles an hour when the accident happened.

Besides the officers already mentioned, Lieutenant Trenk, who was second in command, Chief Engineer Haussman, and three engineer secretaries from the admiralty board were killed.

The pilot, Captain Cland, was the only civilian on board the airship.

The catastrophe might have resulted in a longer list of victims, as fifty children from the Johannisthal Elementary school were playing in a field when the airship exploded above them. The headway of the airship, however, carried the hull beyond the children, who fled back into the school house in a hysterical condition.

An aviator who was flying above the dirigible was thrown from the seat of his aeroplane by the explosion and regained the aerodrome in a state of complete collapse.

The loss of the balloon apparently will fall on the German admiralty which virtually accepted the airship on September 20, Count Zeppelin being held responsible only if the dirigible failed to meet the requirements of the navy department in the tests conducted by its own officers.

Today's flight was intended as a test of the ascending properties of the dirigible, which therefore carried an unusually large crew to take the place of the machine guns, the bombs, the wireless equipment and other fittings with which the air vessel was eventually to have been provided.

ZEPPELIN UNFORTUNATE.

The Zeppelin airships have been singularly unfortunate ever since their invention by the aged soldier-count. Seven of them have been destroyed by fire, explosion or wreck. Zeppelin's I, II, and VI, Deutschland I and II and now the L-I and L-II, the first big airships attached to the German navy have met with disaster in this way.

WORK TO CONTINUE

WASHINGTON, Oct. 17.—Army and navy aviation experts here are convinced that today's accident will not retard development of the dirigible as an instrument of warfare. Brigadier General Scriven, in charge of army aeronautics, stands by his recommendation to Congress for the acquisition of at least two such war engines. He has pointed out to Congress committees that such dirigibles would be of immense service in the defense of the Panama canal, and that without them it would be comparatively easy for an enemy so equipped to drop destructive charges into the locks of the canal.

BERLIN, Oct. 17.—James W. Gerard, the American Ambassador, called at the German foreign office today to express the condolences of the United States government and himself in connection with the disaster to the Zappelin balloon.

QUAKES IN NICARAGUA

SAN JUAN DEL SUR, Nicaragua, Oct. 17.—Violent earthquakes today shook the sides of Managua, Mazaya and Granada.

The alarmed population deserted their houses for the public squares and open spaces. One building collapsed in Jalteva, a suburb of Granada. The earth tremors coincide with the activity of the volcano of Santiago.

PLEADS NOT GUILTY.

LOS ANGELES, Cal., Oct. 17.—Burr Harris, the negro who confessed to the murder of Mrs. Rebecca P. Gay, a Christian Science practitioner, pleaded not guilty today when his case was called in the criminal court. His trial was set for November 10.

Other Impeachment Cases in United States History

Impeachment cases in the United States:

William Blount, senator from Tennessee in 1799; charges dismissed for want of jurisdiction, Blount having resigned previously.

John Pickering, judge of the United States District Court for New Hampshire, removed from office in 1804.

Samuel Chase, associate justice of the Supreme Court; acquitted in 1805.

James H. Peck, judge of the United States District Court of Missouri; acquitted, 1831.

West H. Humphries, judge of the United States District Court of Tennessee, January 16, 1862; removed from office.

Charles Robinson, governor of Kansas, 1862; acquitted.

Harrison Reed, governor of Florida, 1868; charges dropped.

Andrew Johnson, President of the United States, 1868; acquitted.

William W. Holden, governor of North Carolina, 1870; removed.

Powell Clayton, governor of Arkansas, 1871; charges dropped.

David Butler, governor of Nebraska, 1871; removed.

Henry C. Warmoth, governor of Louisiana, 1872; term expired and charges dropped.

Adelbert Ames, governor of Mississippi, 1876; resigned.

William H. Belknap, secretary of war, 1876; acquitted.

Charles Swayne, judge of United States District Court in Florida, 1905; acquitted.

Robert W. Archbald, associate judge of the United States Commerce Court, 1913; convicted.

City of Rio De Janeiro Wreck Located, Is Belief

SAN FRANCISCO, Oct. 17. — What is believed to be the wreck of the City of Rio De Janeiro which was sunk inside the entrance to Golden Gate on the morning of February 22, 1901, with a loss of 122 lives and bullion valued at $2,000,000 was located today by Herman Stelzner a diver who made the descent in 128 feet of water in a patent diving device. If Stelzner's story is borne out by further attempts to uncover the sand-shrouded hulk the mystery that for more than twelve years has surrounded the exact location of the steamer will have been solved. Attempts to learn the position of the boat have been made by divers from time to time but all have met with failure.

Incidentally, Stelzner set a new mark for divers in his descent of 128 feet today. The previous greatest depth attained is said to be 92 feet. With his devices Stelzner claims he is able to resist the enormous pressure that exists below the surface.

On the bottom of the bay, Stelzner discerned the outlines of a wrecked ship. He carried no lamp with him and made no further investigation after learning the exact whereabouts of what he believes is the Rio De Janeiro. Information as to the probable location of the vessel was furnished him by a local wrecker who once grappled for the steamer and located a sunken vessel.

This location is half way between Mile Rock lighthouse and the Fort Point red buoy. In describing his descent today, Stelzner said:

"I noticed a curious stillness of the water at the bottom. The tide was ebbing fast on the surface but below there seemed to be the center of an eddy which made the water practically still. The Rio must have been carried inward until it reached the eddy and has remained there ever since.

SATURDAY HALF DAY FOR GATHERING IN TAXES

Auditor Charges Up Sums to Be Collected This Season

Ten Largest School Districts —Big Creek Is Unique —City Rates

The tax collector's office will not be open today after the noon hour for the collection of taxes. The last two Saturdays during the tax collecting season only will the office be open all day for convenience of out-of-town residents. Tax Collector Smith says that even if he were to keep open office all day on every Saturday it would not appreciably affect the rush in payments on the last days.

A total of $6,817.84 was collected yesterday on the 4th collection day of the season with $4,673.56 as state and county taxes and $1,961.64 as Fresno city taxes. Among the larger individual payment makers were J. M. Ingmire of Clovis, $288.50; Mrs. M. A. Corrick, $238.74; Chase Sayre for the Fresno Brewing company $2,250.50, and T. J. Simpson of Academy, $336.40, all paying off both installments.

The auditor's office finished up yesterday its figuring and seggregations to enter the charges against the tax collector for all collections that he will be required to make for state and county, municipal, city and special school taxes. As state and county outside taxes there has been charged up against him on the two installments:

First	$463,424.12
Second	366,668.31
	$830,092.43
Inside of cities:	
First	$141,299.15
Second	116,223.56
	$257,523.01

In school taxes the ten districts from which the largest taxes will be collected are these:

Clovis:	
First	$3,117.05
Second	2,338.45
	$5,451.13
Coalinga:	
First	$11,693.51
Second	7,802.38
	$19,495.69
Fowler:	
First	$5,315.27
Second	3,939.58
	$11,254.85
Fresno City:	
First	$54,027.60
Second	69,562.91
	$150,590.51
Kerman:	
First	$3,371.12
Second	2,340.61
	$5,711.73
Kingsburg:	
First	$4,228.56
Second	3,247.38
	$7,475.90
Parlier:	
First	$3,795.05
Second	3,214.53
	$7,009.58
Reedley:	
First	$4,635.10
Second	3,528.25
	$8,163.35
Sanger:	
First	$3,585.59
Second	2,546.79
	$6,132.68
Selma:	
First	$14,613.82
Second	10,739.29
	$25,353.11

A unique state of affairs is presented in the newly formed Big Creek school district in connection with the Pacific Light & Power corporation property located on government forest reserve land. For school purposes on a personal property valuation of $807,500, the corporation pays a total school tax of $1291. Every other taxable individual in the district contributes a total of only $30.02 to the school fund.

With a state and county rate of $1.54, the ratings of the seven incorporated towns in the county, according to the municipal tax rate (including school, state and county inside and city rate) is as follows:

Selma	$4.19
Clovis	3.74
Fowler	3.69
Kingsburg	3.46
Coalinga	3.14
Fresno City, old	2.98
Fresno City, new	2.966
Fresno City, No. 3	2.88
Reedley	2.84
Sanger	2.82

Mr. Merchant Are You Ready To Catch the Plums?

Here is the manufacturer with the good stout pole of newspaper advertising to knock them off the tree.

Are you prepared to catch them?

When a manufacturer makes a market right at your door by judicious advertising in the newspapers do you back him up?

Do you show the goods?

Do you have windows that let the people know you keep these goods?

Why not?

It does not take much effort to gather up the plums if an other knocks them down.

Merchandising is co-operative work. The manufacturer who spends his money and brains making a demand right in your immediate locality deserves your push and pull.

Give it to him!

Catch your share of the plums.

The Bureau of Advertising, American Newspaper Publishers' Association, World Building, New York, solicits correspondence with manufacturers interested in newspaper advertising and co-operative dealer work.

Special Offer To Users of Ford Cars!

If you're not using "Fordoyl," you are missing the opportunity to get the most out of your machine.

To further introduce this special lubricant for Ford cars we will give a

Handsome Fresno Pennant with each 5 gal. of "FORDOYL"

This is strictly a high test lubricating oil and will make your motor more efficient.

Medium, 50c; heavy, 55c.

—Lots of 5 gal. in your own can.

GEARHART Oil Burner Co.

1314 Eye Street

Specially Distilled

The grape brandy that we sell is specially distilled and aged for us.

We can guarantee its quality to be above the average. That is why we have it specially distilled.

Free city deliveries. Mail orders promptly filled.

Kaehler Bros.

Wholesale Liquor Dealers

Agents for Pabst Brewing Co.

1017 J St., FRESNO, CAL.

Phone 175

FUEL

DORSEY-PARKER CO

SPECIAL PRICES in quantity lots —on— WOOD AND COAL

Phone 277 South I St.

PLAN M. E. CHURCH FOR THE NORMAL DISTRICT

First Move of Denomination In Extension Work for Fresno

Site of Edifice Will Be On Van Ness Avenue—Portable Church First

A Methodist Episcopal church is being planned for the Normal School district. District Superintendent John Oliver has appointed Rev. Don A. Allen to organize and develop the field, and Rev. Allen has already gotten in touch with the leading Methodists in the district and is enthusiastic over the prospects of the work.

It is not yet definitely decided where the church will be located, but Rev. John Oliver hopes to locate the society on Van Ness avenue, and is negotiating for property in an ideal location for a church. "Scores of Methodists are building in this section of the city, and hundreds of Methodist young people will come from the valley to the Normal School for education and we must care for our people."

Dr. Frank B. Gough and some of the strong financial members of the First church, with the district superintendent, are back of the enterprize, and funds for the new society are being found daily.

Rev. John Oliver says that as soon as lots are purchased, a portable church or temporary structure will be built and regular services will be held by Pastor Allen.

The General Board of Home Missions and Church Extension of the Methodist Episcopal church it thoroughly committed financially and otherwise to back Superintendent Oliver in the development of several strong churches of the denomination in Fresno, and as this is the first move in the city under the superintendency of Rev. Oliver, the new church will be adequately cared for.

ITCHING SCALP

Dandruff and falling hair can be stopped with Smith's Dandruff Pomade. Price 50c at all druggists everywhere.

—Advertisement.

Chamberlain's Colic, Cholera and Diarrhoea Remedy is the best known remedy for diarrhoea.

—Advertisement.

Dr. A. L. Hunt cures kidney, liver and stomach troubles.

—Advertisement

A Wonderful Blanket Sale Starts Today

More Blankets Than Are Shown in All Other Stores Combined Will Be on Sale at Substantial Savings

Immense purchases direct from the foremost mills enable us to underbuy and undersell and are responsible for these low prices which are beyond chance of competition.

Hundreds of blankets will be piled high upon our counters and special sales tables ready for this important sale which starts this morning. Plenty of sales people and wrappers will be ready to serve you. It is a money-saving event, the importance of which one cannot overestimate. If there are blankets to be purchased buy them today. It is the opportunity of the entire year.

See the big window display which is devoted to this sale. Every kind of blanket you can want will be found at incomparably low prices. Hundreds of others inside the store.

$1.50 Cotton Sheet Blanket $1.00
Cotton sheet blankets; double bed size; medium weight, in tan, gray, white with pink or blue border; also all white, no border; $1.50 value ..... $1.00 pr.

Extra Large Sheet Blanket $1.98
Extra large cotton sheet blanket; extra heavy weight, in colors of gray and tan; size 72x80 ..... $1.98 pr.

New Mottled Blanket $1.98
Mottled gray and brown cotton blanket; twilled weave; extra heavy; double size. Special ..... $1.98 pr.

White Wool Blanket $4.00
White wool blanket; size 66x80; five pound weight; silk bound; pink and blue border. Special ..... $4.00 pr.

Beacon Plaid Blanket $4.75
Plaid wool nap blankets. Beautiful patterns in three color combinations. Size 66x80.

All Wool Blanket $7.50
Beautiful all wool plaid blanket. Large double bed size. Guaranteed all wool. Non-shrinkable.

Beacon Blanket $2.25
Beacon wool nap three-quarter size; tan, gray and white. Special ..$2.25 pr.

Wool Nap Blanket $1.98
Wool nap blankets in gray or tan. Large double bed size. Silk bound.

$1.75 Cotton Sheet Blanket $1.50
Excellent quality sheet blankets; size 66x80. Regular $1.75 grade.

$1.50 Cotton Sheet Blanket $1.25
$1.50 quality cotton sheet blanket, double size ..... $1.25 pr.

White Cotton Sheet Blanket $1.39
$1.65 quality all white sheet blanket, double size ..... $1.39 pr.

$6 Plaid Wool Blanket $4.50
$6 plaid wool blanket, beautiful range of colors, in pink, blue, brown, gray, tan, black and white. Size 66x80 ..... $4.50 pr.

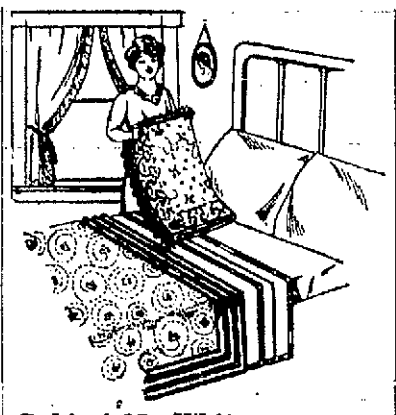

Babies' 25c White Cotton Crib Blanket 15c
25c quality white cotton crib blanket with pink or blue border, each 15c

Babies' 50c Blankets Kindergarten Designs 39c
Baby's crib blanket, in colors of pink and light blue, with kindergarten designs; wool finish, each 39c

Babies' $1.50 Scalloped Robe Blankets, Special $1.25
Baby's scalloped robe blanket in small printed designs, in colors of light blue, each $1.25

$6 All Wool Blanket $4.50
$6 quality, double weave, single blanket, in dark grey, double bed size $4.50 pr.

$6.50 Wool Blanket $5.75
$6.50 quality 3-4 size, all wool California blanket, mottled gray or brown. ..... $5.75 pr.

$10 White Wool Blanket $8.50
$10 quality white wool blanket, guaranteed all wool. Size 72x80 ..... $8.50 pr.

$15 Lambs Wool Blanket $11
$15 quality white lambs wool blanket, size 72x80; pink or blue border; extra quality, fine combing lamb's wool, ... $11 pr.

$15 California Wool Blanket $11.50
$15 quality 14-4 California all wool blanket in gray or brown ..... $11.50 pr.

$16.50 California Wool Blanket $13.50
$16.50 quality 16-4 California wool blanket in mottled gray or brown, guaranteed all wool ..... $13.50 pr.

Large Size Comforters $1.25
Comfortable, white cotton filling; large double size; silkoline covered; in light and dark patterns ..... $1.25 ea.

Extra Fine Comforters $2.00
Laminated cotton filled comforter; size 72x84, in beautiful floral patterns of best quality silkoline ..... $2.00 ea.

Sateen Comforters $2.50
Sateen covered comforters. Beautiful large floral designs. Size 72x84. Special $2.50

Wool Bats For Comforters $2.25
Australian lambs' wool bat, two pound weight, in solid sheet size, 72x84 ..... $2.25 ea.

Cheese Cloth Covered Bats $2.50
Cheese cloth covered. Same quality and weight. Lambs' wool ..... $2.50 ea.

Automobile Robes
Elegant new line in beautiful plaids, made of best quality all-wool yarn fringed and hemmed edge. Prices $5, $6, $9.50, $12.50 and $16.50 ea.

If There Are Blankets to Buy, Get Them in This Sale Today—See the Windows

This Is Children's Day

New Dresses And Coats—Big Values

New All Wool Serge Balkan Blouse Suits

$3.98

Balkan blouse dresses of serge, the very latest for school girls. Navy serge with red or white braid and buttons; sailor collar. Balkan blouse jacket; plain skirt. Sizes 12 to 17 years.

Children's Fancy And Black Coats $7.50

New fall models in astrakhan, fine caracul and fancy mixtures. Very jaunty styles. Round corners. New belted effects. Long rolling collars or styles that button close to neck.

In The Economy Basement Today

6 Bars Fels Naptha Soap	25c
6 Bars White Bear Soap	25c
6 pkgs. Gold Dust	25c
2 Cakes Sapolio	15c
2 pkgs. Hornx	15c
2 Cans Dutch Cleanser	15c
6 Cakes Ivory Soap	25c
2 large Cakes Ivory Soap	15c
6 Wire Coat Hangers	25c
4 Skirt Hangers	10c
Large Box Note Paper	19c
35c Shopping Bag	25c
5c Curtain Rod	3c
2 Wooden Coat Hangers	5c
100 Paper Napkins	8c
4 Rolls Toilet Paper	25c
Special 50c Fiction	25c
Large assortment of Hallowe'en favors and novelties,	5c to 25c ea.

We Have Just Received From New York

Scores Of..... Charming Waists Of Lace And Net

$2.75, $3.98, $4.50, $5.50

New patterns in shadow lace and net waists. Mostly low neck, as that is the most popular style this season, but we are showing new models with high neck, long or 3-4 sleeves.

One style blouse is of ecru shadow lace, drop shoulder effect with full sleeve. Vest and frill of white net, piping of white satin $3.98

Pretty Lucile bodice effects of net and lace combined with ribbons of delicate shades, others with lower part of waist lined with Princess silk in pretty colorings and finished with ribbon bow in front. Others lined throughout.

Drug Specials

Fresno's Lowest Prices

50c Sempre Giovine	40c
3 Cakes Alpine Tar Soap	12c
35c Can Theatrical Cream	25c
50c 4711 Face Powder	32c
25c Jergen's Talcum Powder	22c
50c Hair and Hand Brushes	39c
Colgates Glycerine	9c

French Candy

Great variety of delicious candies at far less than prices of specialty stores.

25c Gum-drop Marshmallows	15c
Calarab Candy Figs	25c
Seven varieties of choice Chocolates	25c
Plain and toasted marshmallows	20c
Peppermint Wafers	20c
Cocoanut Bon Bons	20c

Winslow's $3 Skates $1.79

Special for today only. Ball-bearing, with heel straps and extension. One day only.

Fashionable New Fall Coats

A Big Line At A Special Price

Values To $20 $12.50 Values To $20

Today we give our customers an opportunity to save on the purchase of their fall and winter coats. The nobbiest styles turned out this season. Dozens of them included in the offering. Popular new rough materials, novelty striped boucle, brocaded boule with cubist designs, zebelines and other novelty weaves in favorite dark colors.

The range of styles could not be more desirable. The savings range from $5 to $8 on each coat. Take advantage of this special offer today.

See Window Display Of These Garments

Special Offer Of Ladies' Fine Suits Worth To $30 $22.50

A suit event of vast importance in which fifty women and misses can profit. Each of these suits would sell elsewhere for $6 to $12 more. It is the best value giving offering since the season commenced.

The materials are finest wool poplins, brocaded velvet, corduroys, rich English cheviots, U. S. army serge and novelty mixtures. All fashionable colorings. Strictly tailored and fancy models.

The workmanship and style is perfect and each and every suit is high class in every respect and cannot be duplicated under $30.

Three Unequaled Values In Gloves

Lambskin Gloves $1.00
Greatest glove value in town. 2-clasp, overseam, three rows of stitching on back; full line of sizes; white, black and tan.

Mocha Gloves $1.25
Full line of mocha gloves; half pique seams, Paris point stitched; one metal clasp to match color of gloves; shades of gray.

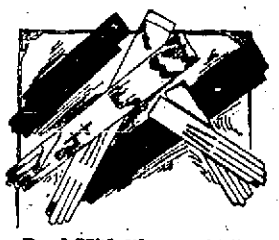

Real Kid Gloves, $1.50
Very fine quality real French kid gloves; 2-clasp; Paris point stitching; black, white and colors.

16-Button Gloves, $2.50
Long white kid gloves in full range of sizes, splendid quality, remarkable value.

Ladies' 25c Black Burson Hosiery

19c

Fine black lisle hosiery, made by the Burson Co., famous for their seamless hose; garter top; excellent earing hosiery.

Children's 25c Hose 17c
Children's black and white silk lisle hosiery; double soles. Sizes 6 to 9 1-2.

Children's 25c Hose 12½c
Children's fine ribbed lisle hose; black or tan; slight imperfections. Half price.

Special Offer New Sailors

Ladies' Styles Of Fine Silk Plush

$6.00 Values $3.98 $6.00 Values

Ready to wear new oblong sailors, with narrow drooping brim. Silk plush in navy, taupe, brown and black. Finished with gros grain ribbon with tailored bow in back. See the window display.

Gottschalk's

Central California's Greatest Department Store

New Hats Every Day

The ever changing millinery fashions are always shown here first. Our representatives in the leading fashion centers are constantly on the lookout for new things and as soon as an approved new idea appears the information or a model hat is immediately forwarded to us. Our expert designers and trimmers execute hats at,

$5, $7.50, $10, $12.75

in which are embodied these latest style ideas. Five hundred hats, all different and priced at fully a third less than you would expect such beautiful hats to cost.

C. E. OF FRESNO GATHER IN RALLY

Banquet At Y. W. C. A. Followed By Mass Meeting At Church

A banquet followed by a conference on City Union work and a mass meeting concluding with a general conference on society and individual problems occupied the Young People and Intermediates of Christian Endeavor in this city last evening, the occasion being a rally at which Paul Brown, state field secretary, was the principal speaker.

Some forty-five Seniors and Intermediates enjoyed the banquet which was held at 6:30 at the Y. W. C. A. Following the excellent dinner, Paul Brown was called upon for a brief speech in which he touched upon tithing and consecration. Miss Louise Slaw of Davis, new Tenth Legion superintendent of the Christian Endeavorers, spoke on the "C. E. Union of Young People."

A conference followed in which Brown was asked questions by the young people. He spoke for more Christian Endeavor work through the regular channels of the church and missions already established rather than the establishment of new missions. He further advised that societies of the various denominations have mission study classes preparing for their own special fields.

At the big meeting at the Christian church, J. L. Reeder, president of the C. E. Young People's Union of this city, presided. The sessions opened with a fifteen-minute praise service led by Miles Humphreys, and a vocal solo, "I Come to Thee," by Miss Mabel Birch.

In the address of the evening Paul Brown scored the state officials who "let us do personal work in prison reformatories and the Normals but not in the high schools," asserting it to be better to place railings about the tops of precipices rather than hospitals at their bottoms. He also spoke of purity in school and home life and the danger of worldliness. A general conference followed.

Brown leaves today for a two-days conference at Lemoore.

It was announced last night that Sunday, October 26, would be rally day at the county hospital. Intermediate and Senior Endeavorer meeting there at 3 o'clock.

AGAINST JAILED WORKING ROADS

At one of the most enthusiastic meetings of the present year, the Fresno High School Senate last night voted against the use of county prisoners working the roads for their board. A debate on the question championed by Michaelian of Illinois, and Chapman of Michigan, and attacked by Collins of Rhode Island and Mugg of Wyoming lost by a vote of 11 to 7.

On October 31, the young men will debate on "Resolved, That the Philippine Islands Be Given Their Independence." Michaelian of Illinois and Byrd of Utah will support the proposition and Chapman of Michigan and Geese of New York will take the negative.

Campbell of Delaware and Shuck of Tennessee were last night appointed on the membership committee of which Collins of Rhode Island is chairman.

BRYAN DISCUSSES CURRENCY BILL

Most Remarkable Measure We Have Ever Had Says Secretary of State

WATERLOO, Iowa, Oct. 17.—"For generations the national banks have held the government's money in return for contributions to campaigns and support of the Republican party."

Secretary of State William Jennings Bryan so declared tonight at the Iowa State Dairy Show in an address devoted to President Wilson's administrative measures.

Secretary Bryan was speaking of the pending currency bill.

"The currency bill is the most remarkable currency measure that we have ever had," he said. It gives to the bankers enough to make them happy and doesn't enable them to take enough to make the people miserable. There is one feature about this bill that should win the support of every banker doing a legitimate banking business. Heretofore it has been necessary to put up bonds to secure government money, but by the provisions of the new bill, the government loans money without requiring bonds.

"It lets the regional bank take collateral from the banks within the zone and the zone banks put their guarantee on the collateral. This enables the government to put into a community more money than it takes out."

On the income tax law he said:

"Because I favored a 2 per cent tax with an exemption of four thousand and no graduation, they called me a demagogue and a disturber of the peace and accused me of trying to stir up the poor against the rich. That is what they did 19 years ago but this country is changed. When this bill passed the house it provided for an income tax running from one per cent to four, and when it got to the senate, the senate said that it was not enough for now we have a Democratic senate a senate that comes from the people and hereafter the senate will be responsible to the will of the people.

"While western Republicans voted for the exertive rates of a higher tariff, an Eastern Democrat, Woodrow Wilson, right by Wall street and the manufacturers cast his lot with the plain people and gave them a low rate on the necessities of life.

"Why did he do it? Because his heart is on the people's side."

BAN IS PLACED ON HIGH SCHOOL TROTS

ROCHESTER, N. Y., Oct. 17—The Delta Upsilon fraternity in national convention here today passed an amendment to its by-laws prohibiting the receiving into the fraternity after 1917 of any member of a high school or preparatory school fraternity. The question has long agitated college national fraternities

The "WONDER" Cloak And Suit House

Special!.... $27.50 Suits At $19.75

Fancy Cheviots In New Fall Models

A very remarkable offer of finely tailored, fashionable suits, at less than regular values....They are made of excellent Washington cheviots in plain diagonal weave—choice of navy blue or brown....The model is a semi-novelty design, new "Mandarin" sleeves, wide collar faced nearly to edge with velvet to match, with deep cuffs similarly designed....The broad revers are finished with a small panel of coat material set with a group of velvet covered buttons....Front gathered in blouse effect, back finished with two rows of buttons....Skirt is plainly tailored, with very slight drape with flaps and button in belt effect.

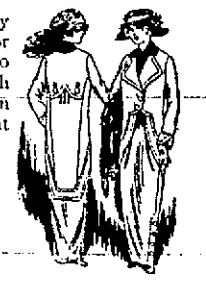

Remarkable Showing Of Suits

At $25, $27.50, $28.75 And Up

At $25 to $49.75, we offer the most extensive varieties of women's tailored, semi-novelty and fancy suits in the entire valley....An offering that includes splendid assortments of the different fabrics and colors that are fashionable at this time, and a great many designs that include models by the best American makers and those copied or adapted from approved foreign designs....The entire assortment is practically unlimited.

Flannelette Night Gowns

Specially Priced At

98c And $1.49

Splendid quality, soft fleeced flannelette in plain white, cream and light pink, and in fancy striped patterns, gray, blue and pink....These garmets are generously cut and carefully finished. They are neatly trimmed with fancy braids and facings of white with small designs in embroidery effects.

Special Offering Today

Voile Waists

Regular $2.50 Value **$1.98**

New High Neck Models

Very handsome models in American designs with high collars and very prettily embroidered fronts with fancy panels of lace and vertical bands of lace insertions. The white voile is of exceptional quality, the designs are very pretty—the value unusual.

Crepe Kimonos

In Large Assortments All New—Now Ready

At 98c in plain pink blue and lavender Jap crepe, finished with scalloped edges, white button-hole stitch embroidery..... Also fancy flowered designs with narrow silk pipings.

At $1.98 and $2.98, fancy Persian and floral designs, assorted patterns, with wide silk facings in plain, harmonizing colors, 98c, $1.98 and $2.98.

Special Sale!

Fall Street Dresses

Fancy Worsteds, Regularly Worth $18.95 **$14.95**

(Alterations Extra if Required)

A very pretty and stylish assortment to choose from....Made of fine wool worsteds in soft poplin or Bengaline weaves, in fancy designs with pretty yokes of white net....New two-piece coat styles and several models in separate coat and skirt designs with fancy vestee in a beautiful three-piece effect, the vestee of handsome metallic tapestry being matched with a medium width collar of the same pretty material.

These splendid dresses, of excellent material and distinctive design, are among the most remarkable style values we have presented this season.

New Fall Styles In "WONDER" Undermuslins

Priced At Less Than Regular

Splendid new combinations at only 98c!....Made with yokes of very fine and dainty embroidery, top and hems edged with fine lace, some in the popular new princess styles.

New crepe gowns with pretty V yokes of net and lace and revers edged with lace at 98c. Also at the same price, fine muslin gowns in Empire effect with full yoke of shadow lace bordered with torchon.

Very large assortments of gowns, combinations and skirts at $1.98 and $2.98, presenting values that are extraordinary.

Stylish Dress Skirts

$4.95, $6.95 & Up To $19.75

In all, a very extensive assortment to choose from, including both plainly tailored models and novelty designs....The fabrics are the fashionable suitings and serges and a particularly large variety of the fashionable "waffle" checks, which are designed to be worn with the new suits.

Special Sale!

New Coats

Regular $16.95 and 18.95 Values

$13.95

Stylish new models in the new velour de laine in pencil stripe effect, black with colored stripes....Made in several new novelty effects—three-quarter length, rounded fronts, some with wide velvet collar and cuffs.... Some are plain, straight hanging, others are semi-fitted with short belt effect in back.

Very Special Showing of

Stylish Fall Hats At $7.50 and $10

Neat velvet tailor modes for street wear and velvet trimmed hats in both street and semi-dress styles. A wonderfully large showing, many of them produced in our own work-room, copied from expensive models....

All are in approved Fifth avenue fashions and are remarkable for style, beauty and value.

Parisian Styles

At $10 to $25

Splendid new Parisian designs copied by our own milliners. A very handsome variety to choose from at $10, including those trimmed with fancy stick-ups of ostrich, velvet and moire ribbon, and from this price up to $25 embracing fancy dress models finished with Paradise, Goura & Ostrich—all of them very beautiful and chic.

Extraordinary Values

Muslin Petticoats 98c

[See Window Display]

A very unusual offer of fine petticoats, made of fine soft underwear muslin, in a number of very pretty designs, with embroidery flounces, some in the new small panel designs.... Also new and handsome eyelet patterns.

Some styles are ribbon beaded with narrow or wide ribbon...One new model is flounced with pretty shadow lace in point patterns.

THE Wonder CLOAK & SUIT HOUSE FRESNO

See Our Windows for Special Values and Authentic Styles

Our windows display a representation of each of the advertised specials, as well as a beautiful display of the new garments for street or dress wear.

TWO MEMBERS OF LINER CREW DROWN

NEW YORK, Oct. 17.—Two of the crew of the Cunard liner Ivernia were drowned today as she was entering port after a voyage to the Mediterranean.

A seaman named Moises jumped overboard. The steamer stopped and the crew started to lower a boat. Before the boat touched the water one of the falls broke, throwing the men into the water. Another lifeboat was launched and all the men were picked up but one, whose name was not ascertained. Moises meanwhile had disappeared.

The Ivernia waited an hour, then completed her voyage with her flag at half-mast.

FLORIDA WILL NOT HAVE ALIEN LAW

TALLAHASSEE, Fla., Oct. 17—Governor Trammell has decided that an anti-alien land law would be in conflict with the state constitution, which expressly forbids it, and will call no special session of the legislature to consider such an act. Representative Clark recently called on the governor to convene the legislature to pass a law similar to California's.

Pine Blocks $3.50 per load. Phone 290. Fresno Fuel Co.
—Advertisement.

Dr. A. L. Hunt cures backache.
—Advertisement.

(Mrs.) Dr. C. M. Williams, Chiropodist.
—Advertisement

UP HERE WHERE RENTS ARE LOW

They are Waiting for You

These Splendid New Fall Shoes for Men and Women—Real $3.50, $4 and $5 Footwear.

$2.50 a Pair

Men!

Fine new fall footwear. All leathers. Every new style.

$2.50

Women!

Dainty boots in button or lace. All leathers. Newest styles only.

$2.50

Colonial Pumps All leathers. $3.50 & $4 value $2.50

OTHER STORES
Los Angeles
Bakersfield
Pasadena
Pomona
San Bernardino

Sample Shoe Shop.

STORE OPEN SATURDAY EVENING

1942 Tulare Street

MAIL ORDERS FILLED

FRESNO, CAL.

We take the risk of its being abused: we ask the grocer to return a dissatisfied customer's money if she doesn't like Schilling's Best; let her keep the goods; and sell her again.

So long as he thinks she is honest, he is to hand-over the money. We trust him to do for us as he'd do for himself if he were we and himself too.

Schilling's Best was your first definition of moneyback.

A Schilling & Company San Francisco

THE FRESNO MORNING REPUBLICAN
PUBLISHED BY
Fresno Republican Publishing Co.
CHESTER H. ROWELL, Editor and Manager

SUBSCRIPTION RATES OF
THE FRESNO REPUBLICAN

Daily, delivered by carrier....60c month
Daily, by mail .....50c month
Weekly ....$1.50 a year

FUSION TICKET

The Stockton Mail, on the Democratic side, takes up the proposal of the Pasadena News, on the Republican side, that the Republicans and the Democrats next year unite in a fusion ticket for the sole purpose of defeating Governor Johnson. Both the Mail and the News sustain their proposal by the extraordinary logic that inasmuch as Governor Johnson has made a good governor and possesses the confidence of the people, it therefore becomes supremely necessary to go even to the most desperate extremes to prevent the re-election of this good governor, and to deprive him of the strength which the confidence of the people gives him. So the News, for the Republicans, proposes, and the Mail, for the Democrats, seconds, the idea of a fusion ticket whose head shall be some distinguished Democrat, preferably Franklin K. Lane, and whose other candidates shall be stand pat Republicans and such Democrats as will appeal to the stand pat Republican vote. If all the partisan Republicans will vote for this Democratic candidate for governor on the ground that he is a Republican, and if all the partisan Democrats will vote for these Republican candidates for minor offices on the ground that they are Democrats, these advocates of fusion think it might then be possible to defeat Governor Johnson. Granting their two premises, first, that the governor ought to be defeated because he is a good governor, and second, that the best man to appeal for partisan Republican votes against him would be a partisan Democrat, the conclusion would properly follow. By like logic it follows that if one-half of six equals two, then twice twelve is sixteen. One does not dispute the conclusion in either case if he accepts the premises.

The claim would be too absurd for notice, except for the fact that it is actually being discussed with the utmost seriousness by some of the most serious newspapers and public men on the Republican and Democratic sides. They, at least, think it is serious, and therefore it will not do to assume that its mere absurdity will prevent it from being tried. It is certainly most earnestly to be hoped that it will be done. It would, in the first place, absolutely guarantee the election of Governor Johnson, and it would, in the second place, absolutely destroy every partisan reason for the existence of either the Republican or the Democratic party. Certainly no Republican whose motives were loyalty to the Republican name or tradition would feel himself obligated by party considerations to vote a Democratic ticket, and no Progressive Democrat would feel himself obligated by Democratic partisanship to support a Democratic ticket, most of whose nominees were stand pat Republicans, and whose chief purpose was to prevent the Democratic party from becoming Progressive. The logical absurdity of the present party line-up could not be made more concretely evident than by this sort of a fusion. It is almost too much to hope that the aole of illogic will present so simple a situation. But it is at least interesting to know that serious-faced persons are seriously discussing and plotting it.

NOT SELF GOVERNED

In the name of local self-government in the Philippines, President Wilson has announced the appointment of additional Filipino members of the Philippine commission. It was, of course, a proper step, and was, in fact, the next natural step in the line of development of the already established policy in the Philippines. The Filipinos had already been given actual self-government in many of their local governments, and a majority representation, chosen by themselves, in the lower house, and had a minority of appointed representatives on the Philippine commission, which acts as an upper house. The next step obviously was to transform this minority representation into a majority, and this has now been done. Of the step itself there can be no criticism.

But the hallucination or pretense that this is an act of self-government is absurd. It is no more self-government in the Philippines for President Wilson to appoint Filipinos than it is for him to appoint Americans. These Filipino commissioners are chosen by the President and are responsible to him, and may be removed by him. They do not represent the Filipino people, but the President of the United States, and the only authority they exercise is his authority. Government exercised by a commission of this sort would be as absolutely American government as it would be if none of them were Filipinos. The Philippines will not begin to govern themselves until they choose their own government. The time for them to do this is still far distant, and President Wilson evidently has no intention of unduly hastening that time. Like every other person who has ever had responsible relations to the Philippines, he has done the practical thing that needed to be done. And that practical thing was to govern the Philippines by American authority. All the theorizing in favor of self-government in the Philippines has been by persons who had no responsibility for establishing such a government, and who were wholly unable to devise any concrete scheme for doing so. These very persons, whenever put in a position of responsibility have always done exactly the other thing simply because there is nothing else to do. There is absolutely no way of establishing self-government in the Philippines, even if the American people by unanimous vote should determine to withdraw our authority, and even if the Filipino people by unanimous vote should determine to assume it themselves. It is one of those situations which is fixed in the very nature of things, and cannot be changed by any possible desire or determination to have it otherwise.

BUILD FOR FUTURE

The decision of the Board of Education to increase the amount of the proposed school bond issue, is undoubtedly wise, and if anyone should entertain any doubt on this, a look backward is all that should be needed to convince him.

The fact is that Fresno has outgrown everything, including the corporate limits. Without exception, every public building is inadequate, including so comparatively recent a building as the city hall. The school department had to be ejected from this building to make room for expanding police needs. The public library is much too small, the post office was inadequate before it was completed, the courthouse is also insufficient to meet present needs. It should be said for the supervisors who built the courthouse, however, that they came nearer appreciating the growing possibilities of the county than any other body, city or federal. Even here, though, for some years departments have been cramped. It will be difficult to find room for a third department of the Superior Court whenever Fresno county gets into the San Joaquin and Kern class on Superior courts.

An observant citizen glancing at the just completed but totally inadequate grandstand at the fair grounds during the recent fair observed, "Nobody in Fresno builds big enough."

All of which is simply to reinforce the judgment of the school board in call for a larger bond issue. Let the board anticipate the future—and the future will outstrip the anticipation before the buildings are ready.

WHEN THE TANGO CRAZE MEETS THE FOOTBALL CRAZE

By John T. McCutcheon.

[Copyright: 1913: By John T. McCutcheon.]

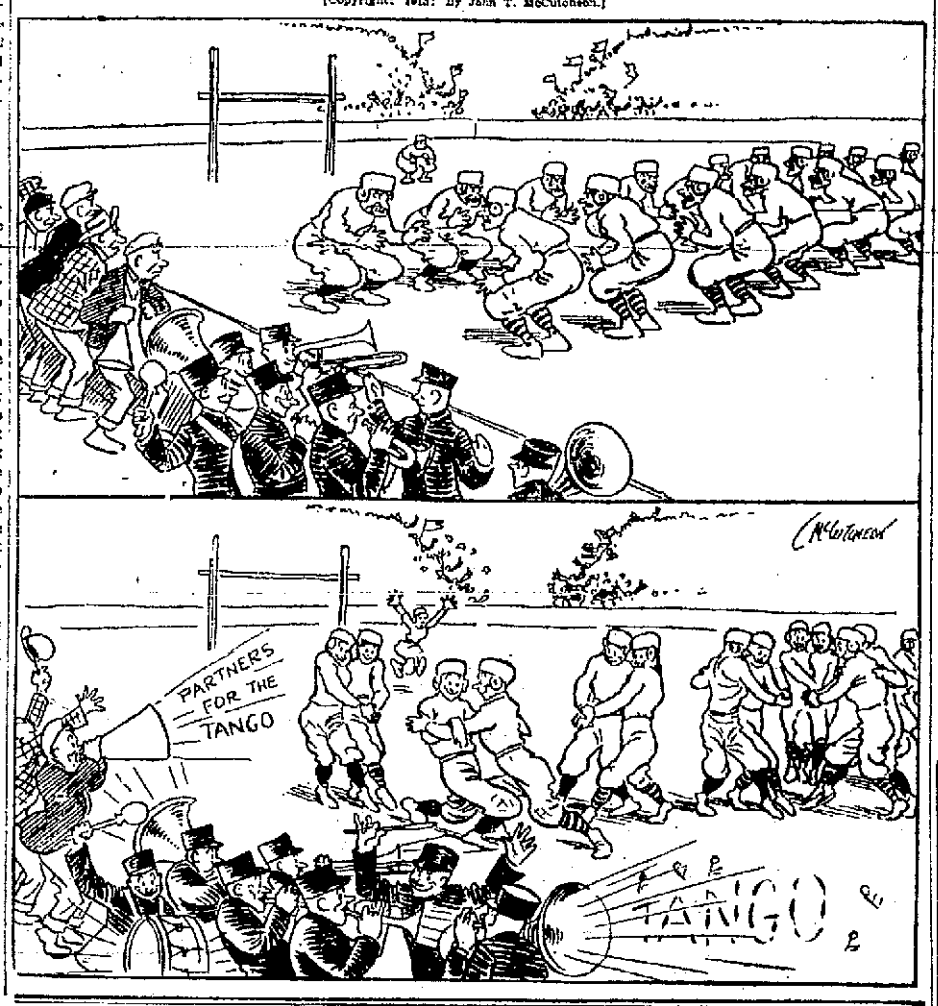

The World's Mysteries

MYSTERIES of ROYALTY

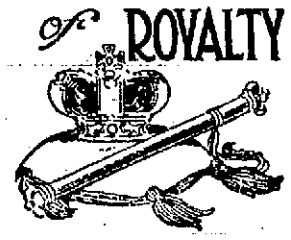

DID BARON TRENCK MARRY AMELIA?

Baron Friedrich Trenck had a most romantic career. His military service began as a soldier under Frederick, in the Prussian army, in 1742, and he soon became an orderly officer on Frederick's own staff. But within a year he fell into disgrace because of a love affair—whether real or imaginary—with the king's sister, Princess Amelia. Much has been written about this episode in his career, and by many writers it has been supposed that in a pique the Princess had married Trenck, but this is denied by Carlyle in his life of "Frederick the Great," and it is also denied in the Baron's "Memoirs," which are widely read by literary people.

The attachment between Trenck and Amelia came about in a peculiar way. The Swedish ambassador, who was sent to Berlin to negotiate a marriage with a Princess of the house of Prussia, was to obtain the hand of Princess Amelia for the Prince of Sweden. That Princess was strongly attached to the religious tenets in which she was educated, which were those of Calvinists. She regarded with horror the change from the Calvinist to the Lutheran religion, which would have been necessary had she accepted the hand of the heir to the throne of Sweden.

In this dilemma Amelia opened her heart to her sister, Ulrica, and demanded her advice to enable her to avoid the marriage The Princess Ulrica having first ascertained the determination of her sister never to consent to changing her religion, counselled her to make herself as disagreeable as she possibly could to the Swedish envoy; to show the greatest hautiness when in his presence; to treat him with contempt, and to endeavor to appear as capricious and as domineering as possible.

This conduct, which the Princess Amelia pursued, had the desired effect. The Swede turned from her and began to observe the Princess Ulrica, whose conversation and manners presented a great contrast to those of her sister. Finally he demanded the hand of the Princess Ulrica for the Prince of Sweden. His offer was immediately accepted by Ferdinand and with equal readiness by the Princess herself. This acceptance on the part of Ulrica astonished and irritated Amelia. She thought her sister had deceived her, and that she had given her the advice which she had acted upon in order to obtain for herself the station which had been destined for another.

Though the Princess Ulrica seems really to have acted with fairness, her sister never forgave her; and it was while smarting under the feelings of humiliation and vexation at the treachery, which she thought had been practiced upon her, that she first regarded Trenck favorably. Her state of mind rendered her peculiarly eager for both consolation and vengeance. It was, as has been previously mentioned, at one of the fetes for the marriage of the Princess Ulrica, that the intimacy between Trenck and the Princess Amelia commenced, which ended so fatally for both. Upon Trenck it brought a long and most cruel imprisonment, and upon his royal mistress evils of a still more dreadful kind.

The Princess Amelia appears to have been endowed by nature with beauty, talent and the gift of pleasure. Shortly after her separation from her lover, she became suddenly and prematurely old and decrepit. Her beauty gave place to wrinkles; she was almost blind; her limbs were paralytic, and her utterance became so much embarrassed, that it was with difficulty she could be understood; her head shook violently, and her legs could not support her body.

Her mind also became weakened. Instead of being a moving spirit of society, she became solitary in her habits, and bitter in her temper; always decrying others, and always rejoicing in the calamities which befell them. With regard to her bodily infirmities, she is supposed, by taking poisonous drugs and other means, to have inflicted them upon herself.

It is said that Amelia's eyes being weak, her physician advised her to hold them over the steam of a very powerful liquid, but to take especial care, at the same time, not to approach too near to the liquid. Instead of following these instructions, she rubbed her eyes violently with the liquid and the consequence was that almost total blindness ensued, and that her eyes ever afterward had a most distorted appearance. She lived in this wretched state for many years, and died several years after her brother, Friedrich, who always showed her a much greater degree of attention and of fondness than he was accustomed to bestow upon the rest of his family.

On account of the attachment Trenck was imprisoned, but made his escape, it is said, through the assistance of Amelia. This was in 1746. Finally he fell heir to the family estates, but upon visiting Prussia in 1754 he was again arrested and confined in Magdeburg for ten years, making frequent attempts of incredible audacity to escape from his jailers. Maria Theresa finally agreed to his release. In 1788 he visited Paris, where he was the hero of society for a moment, but returned to Hungary the next year to collect his writings. In 1791 he returned to Paris to be a spectator of the Revolution, and ater living in safety throughout the Terror, he was at last denounced as an Austrian spy and guillotined on the 25th of July, 1794.

Tomorrow—Who Assisted the Countess of Nithsdale.

MURDERER SAVED BECAUSE TEMPTED

Man About to Be Given Death Sentence Tells Why He Killed

LOS ANGELES, Oct. 17.—"A woman tempted me and I fell."

That sentence, from the lips of James F. Cook, the confessed murderer of Frank E. Nelson, an automobile mechanic at Florence, September 13, was all that saved him from the death penalty.

But that sentence, the epitome of a passionate plea in which he said he had killed Nelson at the instigation of the murdered man's wife, saved him from hanging and won him the comparative prize of a life term in San Quentin.

His punishment was fixed today by Judge Frank R. Willis of the criminal department of the Superior Court, after Cook had told a long story in which he blamed Mrs. Nelson, who is held as an accomplice, for his downfall. "I first met Mrs. Nelson at a moving picture show," he said. "After that we were always together. Later I tried to end our relations, but I could not. Then one day she proposed that I should kill her husband.

"Every day for six weeks we talked of the murder. We planned and reconsidered every detail.

"On the night before I killed Nelson she told me one of two things would happen—either I would kill Nelson before the end of the week, or I would get it myself. I didn't want to shoot even then, but it seemed Mrs. Nelson controlled my hands and that she made me fire the shot."

Ponderous Personages

Nebuchadnezzar

By GEORGE FITCH,
Author of "At Good Old Siwash"

Nebuchadnezzar was a king of Babylon, who flourished intermittently about 2,500 years ago. At present, Babylon consists of a deserted stone pile, in a mournful region where rain falls only during leap years, but at that time it was a great and enterprising city, with walls 100 feet thick and a night life which would make New York's seem straight-laced and dull in comparison.

Nebuchadnezzar acording to the pictures which were carved in Babylon by the leading magazine illustrators of that day, was a tall king, in a long silk dressing gown and a beard made out of twisted manila rope. He was a great general, and whenever his scouts brought in word that a rival nation had been discovered he would sally out the Babylonian militia and annex that nation in a manner which made the undertakers the moneyed class of the entire country. He conquered Egypt and won great victories at Carchemish, Tyre and other places whose names have long ago gone into the scrap-heap of history. He also besieged Jerusalem, and took the citizens to Babylon. This was his great mistake. Among the citizens was Daniel, who was a prophet and a man not pestered with fear. Nebuchadnezzar tried to feed him to the lions, but Daniel treated them with quiet contempt, and told the king that his empire wouldn't be worth 4 cents a pound for junk before he was through with him.

"Nebuchadnezzar tried to feed him to the lions."

This worried Nebuchadnezzar so much that a great change came over him, and for seven years he roamed about the fields, eating hay and declining the services of a barber or manicurist. When he recovered he was pensive and nervous, and started violently whenever Daniel's name was mentioned.

Nebuchadnezzar was a great builder. He was also the greatest gardener of antiquity, and the hanging gardens of Babylon were more famous than Central Park is today. But he lost his greatest chance for fame and riches when he wandered for years through the fields the original breakfast food man, and didn't so much as invent a name for his diet and put it on the market.

REQUEST TO SEE DENTIST DENIED

LOS ANGELES, Oct. 17.—Dr. John Grant Lyman's escape from an Oakland hospital two years ago while he was under arrest militated against him today, when, after the jury which is trying him for alleged fraudulent use of the mails for the sale of Panama lands had been excused for the day, he was refused permission to go to a dentist's office to have his teeth filled.

When Lyman's request was made, Federal Judge Wellborn said he was loth to grant it because the United States marshal was fearful Lyman might try to escape, and suggested that the defendant's attorney find a dentist who was willing to perform the necessary work in Lyman's cell in the county jail.

Lyman's teeth have figured prominently in his case for several months, the promoter having once appealed unsuccessfully to President Wilson for permission to visit a dentist. He said today he was in great pain, and rested his jaw on his hand while the government was presenting evident against him.

Baker's Cocoa
IS GOOD COCOA

Of fine quality, made from carefully selected high-grade cocoa beans, skilfully blended, prepared by a perfect mechanical process, without the use of chemicals or dyes. It contains no added potash, possesses a delicious natural flavor, and is of great food value.

Booklet of Choice Recipes sent free

Walter Baker & Co. Ltd.
Established 1780 DORCHESTER, MASS.

Saturday Specials

Leg Lamb, lb	18¢	Veal Stew, lb	10¢
Leg Mutton, lb	16¢	Coast Celery, bunch	10¢
Beef Pot Roast, lb	12 1-2¢ and 15¢	Cucumbers, 3 for	5¢
Lamb Stew, lb	10¢	Bell Peppers, lb	5¢
Veal Pot Roast, lb	12 1-2¢ and 15¢	Turnips, 3 bunches	5¢
		Coast Lettuce, head	5¢
		Bananas, dozen	30¢

We have a fine assortment of chickens.

New England Market
1027 EYE STREET. PHONE 3333

Let Us Do Your Laundry Work

Our laundry work is satisfactory.
It is a satisfaction based on modern methods, competent work, and a desire to give the best possible.
Our service is satisfactory, too. Your linen is called for promptly and delivered promptly. In every way we give the best service.
Here is another thing that will please you.
It costs no more than inferior work. You can always depend on finding your returned laundry just what you want it.
We guarantee it to be right. Our system of inspection makes us able to assure this.

Fresno Steam Laundry
950-52 H Street
J. H. EGAN PHONE 98

"The Home of Jet White Linen"

Diamonds Without Imperfection
Perfectly mounted in rings of exclusive designs for every purpose.
CLUSTERS OF DIAMONDS
or in combination with Sapphires, Rubies, Emeralds or Pearls.
SOLITAIRES
in selected stones, set in platinum.
An impressive display of Rings, such as are up to the high standard for which the house is known.
The Warner Company
Jewelers and Silversmiths,
1929-31 Mariposa St.

Men Everywhere Pin Their Faith to "Packard" Quality and "Packard" Style

These high grade shoes for men invariably give good service, and the smartness of style seldom fails to please men with well defined fashion ideas.
The "Crest" is a new Packard model that is winning immediate favor. Tan and black-button and lace.
$4.00 a Pair

PHILADELPHIA Shoe Store
Hier Wird Deutsch Gesprochen
Union Made Shoes
2037 MARIPOSA STREET

Special Sale On Wheat
$35.00 Per Ton
Chas. Kiehl
101 South Railroad

Highest Development in Cremation Institutions and Equipment
California (Electric) Crematorium
4499 Piedmont Ave.
Oakland, Cal.
Please write for Illustrated Booklet

Come here for the best. Best show room, best tailoring, best materials, best styles, capped with moderate prices.
S. Y. BRAVES
1133 K STREET. Phone Main 719
—Advertisement.

MERITOL RHEUMATISM POWDERS
Stand as the result of the highest medical achievement of modern science, and are guaranteed to give permanent relief in all cases of Rheumatism. If you suffer from Rheumatism give this wonderful remedy a trial. Patterson Block Pharamcy, Exclusive Local Agents.
—Advertisement

YOSEMITE BY AUTO
SAVES TIME, DUST AND MONEY. DAILY SERVICE
YOSEMITE
EL PORTAL (MARIPOSA BIG TREES)
BAGBY WAWONA
MERCED MADERA
Horseshoe Route
Madera Yosemite Auto Stage Line, Madera, Cal.

WOOD AND COAL
Crushed Rock
In Carloads and less than carloads
FRESNO FUEL CO.
102 O Street—Telephone Main 290
Wholesale and Retail

Telephone Main 30
STEPHENS & SEAN
Undertakers
Cor. I & Tuolumne Sts., Fresno, Cal.
Gardner's Office
ALWAYS OPEN

BEALL BROS.
UNDERTAKERS
Phone M. 160 2106 Tuolumne St.

THE FRESNO MORNING REPUBLICAN

Entered at the Postoffice in Fresno as second-class mail matter.

The Republican's telephone number is 1028—connecting all departments.

LOCAL BREVITIES

Advertisements

Pastry, Bread, Fruits, Vegetables and Groceries; Hollands' for service.

Dr. G. L. Long. Phone 339.

Use Danish Creamery butter. Jersey Farm Dairy Co., Main 216.

Dr. Duff, dentist, Rowell Building.

Dr. Cockrill, dentist, Patterson Block.

For your eyes see Dr. Laisne, Republican Bldg.

Dr. R. M. Jones, Rowell Building, Phone 1301.

Write for prices on hay. E. R. Long & Co., Bakersfield, Cal.

Waten repairing insured against all accidents at Mosgrove's. 1048 I St.

Dr. Martin, returning from abroad, will be in his office Monday, Oct. 20.

Mme. Laisne, has returned to Fresno and will open her corset shop shortly. Phone 2941.

Beall Brothers' Undertaking Parlors moved to Woodman Building, corner Tuolumne and K streets.

$4000 at 7½ per cent to loan on real estate, first class security. Call at once. Levy Bros., 1953 Fresno Street.

The choir of the First Presbyterian church will meet at 7:30 this evening at the church to prepare music for Mrs. Boyd's funeral.

Raymond Vargas was arrested by Patrolmen Hartigan and Hansen on a charge of battery. He is accused of beating his wife.

John Occhioner was knocked from his bicycle by an automobile yesterday and was treated at the emergency hospital for lacerations of the leg.

The fire department was last night called to the home of Conrad Stinger at 446 B street to extinguish a blaze caused from a defective flue. The damage will amount to $5.

Gus Anderson fell at J and Fresno streets yesterday and cut a gash in his head. He was taken to the emergency hospital by Patrolman Preston, treated by a doctor and then lodged in jail on a charge of drunkenness.

A charge of attempted burglary against Dennis Costello was dismissed yesterday by Judge Church at request for lack of evidence to convict. He attempted on the 23rd of September to enter the second-hand store of Louis Kewman at 810 I street.

Following dismissal of the complaint charging extreme cruelty, a new one was filed yesterday by Paul Boggs seeking divorce from Serene Boggs because of her desertion. He is a telephone wire-chief. She is a resident of Yolo county. The complaint was filed by Attorney Garth B. Campbell.

Ellison Webber and wife, Mary M., were given papers yesterday by Judge Austin adopting 7-year-old Glenn R. Hamilton, whose mother is dead and whose father abandoned him at her death and has never since been heard from. The boy was recently placed with the County Humane Society, which consented to the adoption of the boy.

Articles of incorporation were filed yesterday of the Kopper Kettle cafeteria company, capitalized for $10,000 in 10,000 shares and $15 subscribed by F. R. Fanning, Frank J. and W. P. Bowen, each holding five shares. Also of the Mission County Company with like capitalization and stock subscription and with Elwin Lauffenburger, H. C. and W. P. Bowen as directors.

CASTORIA
For Infants and Children.
The Kind You Have Always Bought
Bears the Signature of Chas. H. Fletcher

You Don't Know What Real Shoe Value Is Until You've Seen Our New

$3.50 and $4.00 Fall Models

We were never so ready to help you economize on your shoe needs as we are this season, and we've always maintained a lead when it comes to quality.

We are showing many exclusive styles for $3.50 and $4.00 that are wonderful models wondrously priced.

Neil, White & Co.
1140 "J" Street

Hotel Majestic

Northwest corner Sutter and Gough. An ideal place to stop while in San Francisco during the Portola festivities. American or European plan. Reasonable rates. Perfect service. Sutter street car brings you to the door.

Mrs. Josephine S. Libby, Lessee.
Frederick George, Mgr.

BIRTHS, MARRIAGES, DEATHS

BORN

KOVACEVICH—In Scandinavian Colony, October 15, 1913, to the wife of Burt Kovacevich, a son.

MARRIAGE LICENSES

SILVA-SOUZA—Francisco G. Silva, 25, of Luton, and Marie J. Souza, 19, of Fresno.

FIELDS-HAMILTON—R. E. Fields, 30, of Fresno, and Alice Hamilton, 30, of Oakland, Cal.

ODABASIAN-MAROYAN—Peter Odabasian, 26, and Haygaroosh Maroyan, 20, both of Fresno.

DEATHS

PUCKETT—In Fresno, October 16, 1913, at 6 p. m., at 770 Angus street, Irene May Puckett, aged 9 years (birthday would have been today), native of Missouri, beloved daughter of Mr. and Mrs. H. E. Puckett and sister of Theodore and Lester Puckett.

Friends are cordially invited to attend the funeral services at 11 a. m. today (Saturday) from the late residence, 770 Angus street. Interment in Mountain View cemetery.

EPPERSON—In Fresno, October 17, 1913, Robt. E. Lee Epperson, a native of Missouri, aged 49 years, 13 days.

Friends and acquaintances are respectfully invited to attend the funeral services next Monday afternoon at 2 o'clock from the funeral parlors of Stephens & Bean. Interment in Mountain View cemetery.

RANDRUP—Near Rolinda, Fresno Co., October 14, 1913, Hattie E. Randrup, a native of California, aged 39 years, formerly Miss Hattie Miller, a daughter of Mr. and Mrs. Geo. L. Miller of Fresno, Cal.

Friends and acquaintances are respectfully invited to attend the funeral services next Saturday afternoon at 2 o'clock from the funeral chapel of Stephens & Bean. Interment Mountain View cemetery.

TREWHITT—In Fresno, October 16, 1913, William L. Trewhitt, a native of Texas, aged 32 years, 1 month, 10 days; member of the Brick Masons' and Plasterers' Union of Visalia.

The funeral will be held today (Saturday) from the chapel of Stephens & Bean at 2:30 p. m. Friends are invited.

PERSONAL MENTION

Roy Anderson, alarm operator for the fire department at the city hall, and his wife, will leave tomorrow morning for Nashville, Tenn., to be at the bedside of his mother, who is critically ill. Anderson has been granted a month's leave of absence.

Mrs. F. Parker and daughter, Rose, will leave on the evening train for Coalinga, where they will visit Mr. Parker and friends for a few days.

LOCAL BREVITIES

Grant A. Adams, a contractor, will be given preliminary hearing Saturday morning for assaulting Fred Peterson with a deadly weapon.

Property appraised at $14,011.50 is reported for distribution in the estate of Paul Darete for the widow, Margarete, and three children after administration expenses of $561. The principal asset of the estate consists of 120 acres of land, 24 of these in vineyard valued at $4800; 8 in orchard, $1000, and 88 unimproved, $5280, making a total valuation of $10,080.

Mary Nelson was divorced by Judge Church yesterday from Albert Nelson for desertion continuing for more than one year, also for failure to provide; in never having provided her with a home since the marriage at Hanford on February 21, 1912. She was permitted to resume her former name of Mendor. He defaulted in the case though found at Los Angeles for personal service of summons.

Applications were made yesterday to the county superintendent for changes in school district boundaries to take from the Fresno city district a triangular parcel cut off by the railroad and place it in Roeding, and to take a piece from Grant and make it a part of Laguna district. The changes are to accommodate children who in the to be annexed territories are located too far from the district school houses.

IN THE LODGE ROOM

FRESNO ENCAMPMENT.

At the meeting last evening of Fresno Encampment No. 78, I. O. O. F., the patriarchal degree was conferred upon W. O. Watters. One candidate was elected to membership. A transfer card to Stockton Encampment was issued to S. Machal. The balance of the meeting was devoted to the hearing of reports from the grand encampment at Riverside. A fine time was reported by all delegates.

LECTURES TO BOYS ON HOPI INDIANS

Nearly 250 boys were entertained at the Young Men's Christian Association last evening when W. H. Brooks, former general secretary of the Y. M. C. A. at Reno, gave an interesting lecture on Indian life in Arizona and New Mexico.

The youngsters gathered in the social hall of the Association before 8 o'clock, until the room was filled. The lecture proved very entertaining to the youths, the speaker telling of the life of the Hopi Indians, their basket weaving, blanket making, etc., and of the famous snake dance, the Hopi's noted religious ceremony. The Pueblos of Colorado were also described by Mr. Brooks. Robert Parker operated the lantern.

CATHOLICS TO HOLD 40 HOUR DEVOTIONS

Special services will be observed at St. John's Catholic church the early part of next week beginning with Sunday morning high mass in the "Devotion of the Forty Hours."

Sunday morning at 10:30 solemn high mass will be held, with a sermon on the Blessed Sacrament, probably by Monsignor J. M. McCarthy. Following the sermon the Blessed Sacrament will be exposed and will remain so all day. Monday morning solemn high mass will again be held, and the devotion will close with high mass Tuesday morning, at which a sermon will be delivered.

STATE TO HONOR JUNIPERO SERRA

SACRAMENTO, Oct. 17.—Governor Hiram W. Johnson this morning issued a formal proclamation declaring November 24th a legal holiday, in commemoration of the two hundredth anniversary of the birth of Junipero Serra, the Franciscan father who introduced the first civilization in California. The day will be observed by a pilgrimage to Father Serra's tomb near Monterey and by services at his birthplace at the island of Malacerra off the coast of Spain.

Turn to Page 15 and see our ad of Men's Clothing, Furnishings and Hats. Great values. Remember — Page 15

Center Aisle Tables

1-3 Off On Remnants

—Remnants of serge, cheviot, diagonals, whipcord, shepherd checks, stripe suitings, Scotch plaids and plain fabrics of every kind. Pieces range from 1 yard to 7 yards in length—there are skirt lengths, waist lengths and dress patterns. These remnants were marked low to begin with. You buy them today at

One-Third Off Our Low Remnant Prices

$1.25 Bedspreads, 95c
—Large Size White Honeycomb Bedspreads; hemmed; the regular $1.25 quality specially priced for the Center Aisle Table today at the reduced price of ..... 95¢

Men's Sox, 25c.
—Men's Natural Gray, Black and Oxford cashmere, Half Hose, in a good medium weight; sizes 9 1-2 to 12. Specially priced at, a pair ..... 25¢
—6 pairs for $1.25

Men's Wool Hose, 25c
—Men's Wool Half Hose, winter weight in vicuna and camels' hair shades; the famous "Winsted Co.'s" best make; sizes 9 1-2 to 12. Pair ..... 25¢

Men's Knitted Sox, 25c
—Man's heavy Knitted Wool Sox in gray, blue and mixed shades. pair ..... 25¢
Others at ..... 35¢ and 50¢
—MAIN FLOOR.

$8.75 Mattress $5.95

Warranted Genuine Felt Layers Will Not Pack or Get Lumpy

—THIRD FLOOR

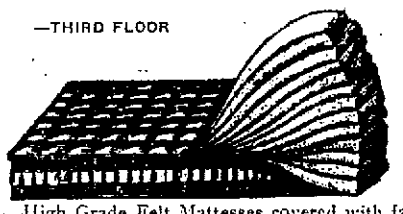

—High Grade Felt Mattresses covered with fancy art ticking. Warranted to be in genuine felt layers; weigh 38 pounds; finished with roll edge. Will not pack or become lumpy; all colors. The regular value of the mattresses is $8.75. We are offering them for only $5.95

Boys' Fall Suits $5.00

Baseball Free With Every Suit Sold Today

—THIRD FLOOR

—Remarkably Fine Suits. Made of all wool tweeds, cheviots and cassimeres, in nobby patterns in browns, tans, grays and blues. Latest and smartest styles, both single and double breasted coats. Many of these suits with two pairs knicker trousers. Sizes 6 to 17 years, $5

Boys' Fall Suits $6.00
—Boys' Suits with two pairs of full cut knicker trousers, with taped seams. All wool fabrics in the new shades and patterns. In all the new styles of Norfolks and double-breasted coats. Sizes up to 17 years $6

Boys' Fall Suits, $7.50
—Boys' Knicker Suits made of all wool fabrics in the new patterns for Fall and Winter. Coats in Norfolk and double breasted styles and the trousers are full cut knickers, full lined and with taped seams. All sizes at $7.50

Boys' Fine Suits $15

FRESNO'S BIG BUSY CASH STORE
RADIN & KAMP
WHERE THRIFTY PEOPLE TRADE.

Full Assortment of Hallowe'en Novelties On the Fourth Floor

Real Bargains In Bedding

25c Ticking 21c
—Feather Ticking, guaranteed feather proof and fast color; 32 inches wide; in blue and white stripes; the 25c kind special today at, a yard ..... 21¢

12 1-2c Muslin 9c
—Soft Finished Bleached Muslin, contains no starch or other dressing; full width, 36 inches wide. The regular 12 1-2c quality today at, a yard ..... 9¢

30c Sheeting, 26c
—9-4 or 81 inch Wide Bleached Sheeting, good weight and soft finished; wears and washes well; the regular 30c quality, special today at, a yard ..... 26¢

Pillowcasing, 14c
—Bleached pillowcasing, a dependable quality; soft finished and free from all kinds of dressing; 42 in. wide; usually sells at 17 1-2c a yd. Special today at ..... 14¢

$1.75 Bedspreads, $1.38
—Large Size White Bedspreads, good quality, double bed size honeycombed spreads; hemmed. The regular quality that sells regularly at $1.75, today at $1.38

$2 Blankets $1.50
—Cotton Sheet Blankets; very large size; in white, light gray and tan; made of good quality cotton and very heavy weight; the regular $2 grade at $1.50

$1 Crib Blankets 75c
—Jacquard Eiderdown Crib Blanket; fast colors; in all the best and latest designs; size 36x50. Regular value $1. - Special today at .. 75¢

$2.25 Comforts $1.75
—Comforters, filled with a pure white sanitary cotton filling; dependable covering; something that looks well and wears well; $2.25 values today at $1.75

$2.50 Spreads $1.98
—Large size white or colored Bedspreads for double bed, with fringe and cut corners or hemmed; good quality quilted honeycomb Spreads worth $2.50, at $1.98

$6.50 Blankets $5.00
—A very great special on Wool Plaid Blankets, the best quality and in all the best colors; large size and good weight; regularly sell at $6.50. Today's price $5.00

$7.50 Blankets $6.50
—A splendid all wool large size double bed blanket, in white, light and dark gray and vicuna. A really fine value at $7.50. Offered today at $6.50

4th Floor Specials

—No Phone Orders; None C. O. D.

—VALLEY QUEEN SOAP 10 bars for ..... 25¢
—BORAX SOAP 6 bars for ..... 25¢
—IVORY SOAP 6 bars for ..... 25¢
—PEARLINE 6 packages for ..... 25¢
—BORAX CHIPS 3 packages for ..... 25¢
—BORAXAID 3 packages for ..... 25¢
—3 LB. PKG. GOLD DUST 25c Value for ..... 19¢
—VALLEY QUEEN SOAP POWDER, 3 lb. 25c pkg. for 19¢
—OLD DUTCH CLEANSER 2 cans for ..... 15¢
—BON AMI 2 bars for ..... 15¢
—BEST BLUEING 10c bottle for ..... 5¢
—HOUSEHOLD AMMONIA 20c bottle for ..... 10¢
—CHLORIDE OF LIME 15c can for ..... 8¢
—10c TOILET PAPER 4 rolls or squares ..... 25¢
—WHITE CREPE NAPKINS 100 for ..... 8¢
—GARMENT HANGERS Wood or wire, 3 for ..... 10¢

Mail Boxes
—Japanned steel mail boxes, regular 65c kind, special at ..... 50¢
—Brass mail boxes; regular value $1, special at ..... 85¢
—FOURTH FLOOR

New Things For Baby

—"Gertrude" Skirts, long skirts in fine flannel, beautiful embroidery finished with scallops around yoke and top; dainty and warm for the little one. Special at $2.25

Pinning Blankets, 98c
—Flannel Pinning Blankets, well made and very warm; made of a fine quality flannel ..... 98¢

Pretty Slips, $1.19
—Dainty Slips of nainsook, neatly made with little embroidery yokes $1.19

Kimonos, 48c
—Infant's Kimonos of flannelette, either in plain white or faced with pink or blue bands ..... 48¢

Bootees, 25c
—Hand Crocheted Bootees in white edged with pink or blue. Special values at ..... 25¢

Long Skirts, 98c
—Infants' Long Skirts of fine nainsook trimmed with embroidery ..... 98¢

Sacques at 68c
—Infants' Hand Knitted Sacques in white edged with pink or blue ..... 68¢
—SECOND FLOOR

$1.50 Poplin at 98c

Fine Silk and Wool Grade

—Silk and Wool Poplin, 40 inches wide. Comes in an almost endless assortment of popular shades, both for street and evening wear. Regular value $1.50 a yard. Special for today only at, a yard ..... 98¢

75c Brocaded Crepe de Chine ... 65c
—Brocaded Crepe de Chine, 27 in. wide. A very new fabric for autumn apparel. Comes in pink, light blue, apricot, helio, Copenhagen and navy. Worth 75c a yard, special at ..... 65¢

50c Storm Serge at 39c
—Storm Serge in two shades of navy blue; 36 inches wide. A fashionable and serviceable material for skirts and suits. Regular value 50c a yard, special at ..... 39¢
—MAIN FLOOR

Fall Apparel At Low Prices

Matchless Values In the Smartest Garments

—The Unvarying Policy of Radin & Kamp's is to supply the women of Fresno with apparel that is correct in style and perfect in workmanship, at prices that stand for economy. Cash selling enables us to quote much lower prices than the credit stores, and hundreds and hundreds of women take advantage of the unmatched values they always find in our great garment section on the second floor.

SECOND FLOOR.

New Fall Suits $19.75
—The Suits in this assortment are clever models that show many becoming style features in plain and fancy tailored garments. They are in fine men's wear serges, cheviots, repps, broadcloths and other fabrics, with collars of velvet and self materials. Slightly draped and plain skirts. Color range includes browns, grays, navy, wine, blue and black. These are stunning suits and remarkable values at $19.75

Stunning Suits $25
—When You See These Suits Today note the individuality and distinction of the styles. They are all carefully designed and beautifully made. There are plain and fancy effects, with attractively draped and plain skirts. Fabrics are fine men's wear serges, poplins, cheviots, brocades and broadcloths. These suits are the newest and most striking models for the autumn season and are very attractive values at our price of $25

Great Dress Sale

—These Dresses Are Parisian Models And Adaptations from French dresses designed by the most noted style creators of France. They are sample models which a very exceptional and advantageous transaction permits us to offer to the women of Fresno at prices ONE-THIRD TO ONE-HALF LOWER than the actual value of the garments. Included are beautiful and exclusive EVENING GOWNS, AFTERNOON TOILETS and STREET DRESSES, in charmeuse, crepe meteor, figured crepe, crepe de chine, chiffon, velvet, moire, poplin, French serge and broadcloth, in the newest and most fashionable colors and combinations. Every dress is exclusive, being samples there is only one of a kind. Sizes 16 and 18 yaers, and women's sizes 34, 36, 38 and 40 bust.

Alterations Will Be Charged for at Cost	
$17 to $18.50 Dresses	$ 9.75
$20 to $27.50 Dresses	$14.75
$30 to $35.00 Dresses	$19.75
$37.50 to $47.50 Dresses	$23.75
$50 to $65 Dresses	$29.75

Girls' $8.50 Coats $6.75
—Coats that regularly sell at $8.50. They are in such stylish and serviceable materials as corduroy, plush, zibeline, plain and fancy plush and caracul. All the best colors are shown and the variety of styles is remarkably large. All lined throughout and prettily trimmed with braid, patent leather belts, fancy buttons, etc. Sizes 8 to 14 years $6.75

Women's Coats $14.75
—Women's And Misses' Coats in the new cutaway effects, in plain and draped effects. They are in plushes, boucles, Ural lamb, chinchilla and mixtures. All sizes today at $14.75

Stylish Skirts $5.00
—An Excellent Assortment of the newest fall skirts in both plain lines and slightly draped models, will be shown today at $5.00. In men's wear serge diagonals, plaids and honeycomb fabrics $5.00

Button Shoes $2.49

Fall Models Worth $3.50

—Women's Fall Button Shoes, the smart, new short vamp models with Cuban heels; all leathers to choose from, patent kid with mat kid tops, vici kid with patent leather tips, tan Russia calf, also a very fine grade of velvet. All sizes and widths. Worth $3.50 a pair. On special sale at $2.49

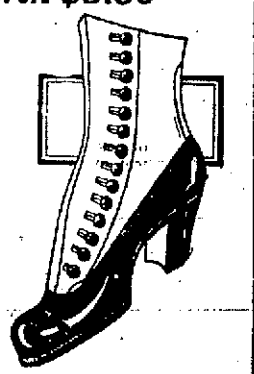

$1.50 Felt Slippers 98c
—Women's Felt Slippers with soft padded soles and finished with silk pompoms; in brown, gray and red. All sizes. Regular value $1.50 a pair, special at ..... 98¢

Women's Shoes $1.95
—Women's Blucher Lace Shoes in vici kid with patent tips, extention soles and Cuban heels; sizes 2 1-2 to 5. $2.50 values at, a pair $1.95

Children's Shoes, 49c
—Children's Blucher Lace Shoes with patent tips; turn soles, sizes 1 to 5. These are regular 75c shoes on special sale at, a pair ..... 49¢

Boys' Shoes, $1.49
—Boys' Button Shoes in gun-metal calf; made with extention soles; short vamp style with high toes; sizes 1 to 5. $2.00 to $2.50 values at $1.49

Boys' Shoes, $1.19
—Boys' Box Calf Blucher Lace Shoes, with high toes and extention soles; all solid leather; sizes 9 to 13 1-2; $1.75 values, special at $1.19

Misses' and Children's Shoes, at $1.29.
—Misses' And Children's Gun-Metal Calf Shoes with high toes and extention soles; school heels; sizes 8 1-2 to 2. Specially priced at, a pair $1.29
—MAIN FLOOR.

$2.50 Suit Cases $1.98

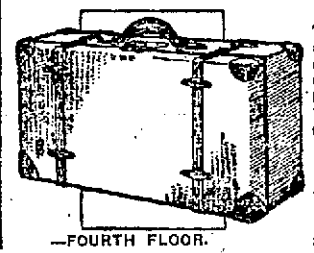

—FOURTH FLOOR.

These are splendid suit cases. They are handsome in appearance, light in weight and very strong. Made of a high grade matting and are linen lined; 24 inch size; leather bound edges; brass lock and catches. Positively worth $2.50. Special at $1.98

34-inch Trunk with hardwood slats on all sides; steel bottom; 1 tray; linen canvas covered; brass lock; regular value $7.00. Special at $5.75

SOCIETY

At the home of Mrs. H. E. Wilkinson on Forthcamp Avenue yesterday afternoon, a delightful complimentary affair was given Mrs. C. L. Snyder, who served in the capacity of teacher for the Philathea Class through the summer months. A miscellaneous shower was a feature of the afternoon's pleasure, and after an hour or so of informality in the living rooms which were prettily decorated for the occasion in autumn colors, appetizing dainties were served.

Among those who participated in the pleasant affair were Mesdames A. D. Smith, Herbert Gallup, George Smith, Oren Griffith, R. L. Pitts, Billings, Harlow, E. K. Eby, Eby, of Minnesota, J. Soules, Wood, Kimball, N. Boswell, Roy Whitney, Heimbach, R. L. Reeder, Sarah Pugh, Chamberlain, Guy Barrack, C. Samuelson, J. M. Green, J. W. Conley, Sam Hines, Dick Williams, Ford.

* * * *

Miss Marian Gay is spending the week end with friends in the Bay cities

* * * *

Fresno friends of Will Tupper, who is attending the University of California, will be interested to know of his initiation yesterday into the well known honor fraternity, the Skull and Key.

* * * *

Miss Isabel Hoover will leave soon for the Bay region where she will spend a fortnight with relatives and friends.

* * * *

Mrs. DeWitt H. Gray was the hostess yesterday at the afternoon's playing of the Friday Afternoon Card Club, entertaining at her home on San Joaquin street. Mrs. W. W. Craycroft and Mrs. W. A. Sutherland, had the pleasure of substituting for an absent member, and at the conclusion of the games, the afternoon's souvenir was awarded to Mrs. C. H. Hoge, who held highest score.

The club will be entertained next week by Mrs. E. E. Manheim, at her home on L Street.

Mr. and Mrs. Alfred Becker are to be made the motifs for an informal dancing party this evening at which Mr. and Mrs. Edward A. Elliott will entertain a score of their younger friends, at their country home, "Arden" on Tulare avenue.

* * * *

The Friday Study club held its study session yesterday afternoon at the home of Mrs. W. C. Borchers, on Blackstone Avenue, Mrs. T. C. Walton leading in the interesting review of the historical events during the regime of Henry V.

The club will convene next week at the home of Mrs. J. A. Burns, 2370 Washington avenue, to continue the study of the Shakespearian drama, "Henry V" under the tuteluge of Mrs. W. P. Miller.

* * * *

Miss Constance Beveridge was the hostess yesterday afternoon at the bridge games of the Bridgettes, entertaining at the Beveridge country home on Eggers' Vineyard. The members of the club motored out in the early afternoon, and enjoyed to the full, the beauties of the Indian summer afternoon, the card tables being arranged on the broad living porch overlooking the garden.

Among those who enjoyed the afternoon in the capacity of substitutes, were Mrs. Herbert Gundelfinger, Mrs. Alfred Becker, and Miss Jeannie Beveridge. The trophy for the afternoon's games went to Miss Marcia Edwards.

Misses George and Eva Clark will entertain the club on next Friday afternoon at their home on K Street.

* * * *

Mrs. Frank Malcolm and her daughter, Miss Edith Malcolm, have returned from a several weeks' sojourn with relatives in Berkeley. They were accompanied home by the former's little grand daughter, Betty Ann Aldridge, who will spend some time in Fresno.

* * * *

Mr. and Mrs. John F. Lewis of Riverdale are to make Fresno their home this winter, planning to take possession of a pretty residence at 573 Van Ness shortly.

* * * *

The Emerson Guild of the First Unitarian church enjoyed a social evening last evening at the home of Mr. and Mrs. Robert K. Williams on Del Mar avenue. The entertainment was purely informal and included musical selections and impromptu dancing. Refreshments were served at the conclusion of the evening, the hostess being assisted in dispensing hospitality by her niece, Miss Beatrice Cotteral.

* * * *

Mrs. Myrtle Shepherd Francis of Ventura, one of the prominent speakers at the nurseryman's convention being held in this city this week, is the house guest of Mr. and Mrs. P. E. Cook during her sojourn here.

* * * *

Mrs. V. Laisne has returned from an enjoyable visit of several weeks in San Francisco.

* * * *

Mrs. Thomas A. Pogue will arrive this evening from Exeter, for a several days' sojourn in town.

* * * *

Judging from the latest models, nothing is too novel to bring out in fur garments, says the Dry Good Economist. The additional fullness which is now such a feature in the distended and modified dress tunics is responsible for the latest fur coast model.

This new coat is called the Minaret, as it is cut sufficiently full in the skirt section to be worn over the Minaret gown. The fullness, of course, is so arranged as to stand away from the figure, instead of being drawn into a snug-fitting band or made with gored seams at the edge, as are the majority of the season's garments. A circular coat skirt attached at the waistline allows the fur to fall in ripples about the figure. The length is three-quarters in some models, while others are finished off above the knees.

One style of Minaret coat has broad revers which cross over at the left side and end at the waistline. Another is made with a plain front, which fastens snugly at the throat, somewhat in Russian fashion. The waistline is accentuated by fancy cords slipped through slashes at short intervals, the cord and tassel ends being tied at the left side.

* * * *

The Third Division of the Ladies' Aid of the First M. E. church met at the home of Mrs. A. McLean, 1045 P street yesterday afternoon.

Election of officers resulted as follows: Chairman, Mrs. Chas. De Chant; vice-chairman, Mrs. J. C. Moore; recording secretary, Mrs. Carl Lisenby; corresponding secretary, Mrs. J. Q. Anderson; treasurer, Mrs. William Larkins.

Many plans for the ensuing year were talked over. An instructive as well as social afternoon was spent. Delicate refreshments were served by the hostess.

GIVES WINE TO BOYS; ARRESTED

Alex Schaffer was arrested last night by Detectives Goehring and Enos on a charge of furnishing liquor to minor children. George Gross swore to the complaint. Schaffer, according to the information in the hands of the police, was found intoxicated on the street and taken to his home at 324 C street by three boys, who were acquainted with him. At his home Schaffer, is alleged, to have given the boys wine.

WEATHER ASSISTANT ARRIVES IN FRESNO

Wayland Bailey, weather bureau assistant, arrived in this city yesterday and will take up his new duties today under Forecaster W. E. Bonnett. He succeeds James H. Gordon, who resigned to accept the principalship of a Laton school. Mrs. Bailey and three children are visiting in Texas but will arrive here next month.

CHARGE FELONY IN CASE OF TWO BOYS

Youngsters Aged 18 and 19 Are In Custody At Merced for Grand Larceny and Forgery At Los Banos

MERCED, Oct. 17.—Jermania Herman, aged 19, and William Decker, aged 18, were before Judge Rector today on felony charges, the former for grand larceny for the theft of a horse from Miller & Lux Canal Farm and the latter for forgery for passing a worthless check for $15 in Los Banos. The court postponed sentence in both cases pending an investigation of the boys' pasts. Herman claims to have never been in trouble before. He said he wanted to get back to his home in Monterey county so stole the horse to ride across the mountains. Decker admitted having passed five bogus checks before being caught at Los Banos. His home is in Oakland, where his mother is in destitute circumstances, his father having deserted the family.

Judge Rector stated that he did not wish to send the boys to state's prison if he found, upon investigation, that there was any hope for their reformation.

REPORT 130 AUTOS VISITED YOSEMITE

MERCED, Oct. 17.—The Yosemite Valley was closed to automobile traffic yesterday by order of the Interior Department. E. Lounsbury & Co., who have the garage concession in the valley, report that 130 automobiles entered the national park during the season of a few weeks between the time of opening and yesterday. This is taken as an indication that next year, when a full season will be had, the number of automobiles to enter the valley will run well into the hundreds.

ATTEMPTS TO ROB WOMEN AUTOISTS

Jack Sullivan Stops Auto and Demands Money of Woman and Daughters

Stepping into the middle of the road in front of an automobile being driven by Mrs. E. H. LaRue, Jack Sullivan, released from jail yesterday morning, demanded money but before he could carry his threats into action was frightened away by the approach of another automobile on Railroad avenue. Sullivan was placed under arrest a short time after the incident by Deputy Sheriffs Thorwaldson and Laird and lodged in jail on a charge of attempted robbery. He was identified by Mrs. La Rue as the man who had confronted her in the road last night about 6 o'clock.

Mrs. La Rue and her three daughters were returning to their home near Malaga about dusk. Ahead of them they saw a man talking with two Japanese. The Japanese rode away and the man stepped in front of the automobile. Mrs. La Rue turned to the side to pass the man but he again stepped in the path of the car. He jumped onto the running board of the automobile and demanded money. He made threats if money was not given to him but the approach of another car frightened him away. Report was made to the sheriff's office and Sullivan was found walking down the road. He was taken to the La Rue home and identified by Mrs. La Rue and her daughters.

Sullivan was arrested several night ago by Patrolman Jack Brond and charged with the theft of an overcoat. John Warren was arrested at the same time. In court Warren shouldered the responsibility and was sentenced to three months in jail. Sullivan was given his liberty and advised to get out of the city.

SIGNS SMITH'S PETITION, DISAPPROVES SPIRIT AND LANGUAGE OF IT

Editor Republican: Out of respect or personal regard for Judge G. W. Smith practically every attorney in Fresno and a great many other citizens have signed the petition that was circulated about town today to have Judge Smith reappointed justice of the third township. However, this should not be taken as an approval on the part of the signers of the petition of the language used or the apparent spirit in which that petition seems to have been prepared.

The last paragraph of the document contains nothing less than a clear cut, unmistakable insult both to the citizens of this county and to the board of supervisors. By a written and carefully considered opinion both the Attorney General of this state and the district attorney of this county interpreted the law as declaring that office forfeited by Judge Smith. Should the board of supervisors accept this opinion there is nothing else for them to do but to appoint someone to fill the office. Now comes this petition and instead of basing the request upon the long continued and faithful service of the judge and recommending the reappointment upon those grounds, heaps up insult upon injury by throwing the blame of the forfeiture on the board for doing a graceful act in allowing the judge to chase the will o'the wisp of a federal job and then demands the appointment with a threat.

The statement that in case someone else is appointed the county will be paying a double salary does not speak well for the intelligence of the writer of the petition. And the threat of a law suit is not only in bad taste under the circumstances but amounts to an offensive effort to whip the board into line.

The writer feels confident that none of the parties who were good enough to sign the judge's petition intend to endorse the apparent tone or spirit of that petion. We signed it as an expression of our friendship for the judge, but the fact that no one would endorse such a threat as the one referred to should not go unnoticed.

Respectfully yours,
JOHN AMAR SHISHMANIAN.
Fresno, Oct. 17, 1913.

FAVORS NEW HIGHWAY TO YOSEMITE VALLEY

Member of Le Grand Board of Trade Asks Route Via Le Grand

MADERA, Oct. 17.—B. C. Turner, of the Le Grand Board of Trade, was in Madera today asking the support of Madera toward a new highway via Le Grand to Mariposa as a part of the route into Yosemite. His idea, shared by the citizens of Le Grand, is that connections with the proposed Pachecho Pass route may be made at Chowchilla, thence to Le Grand and over the proposed route to Mariposa. This he claims would not interfere with the Madera-Wawona route, which would be used by people coming from or going to the southern coast, while the Pacheco Pass via Le Grand route would be used by tourists from the northern coast.

Mr. Turner also discussed the need for irrigation in the barren lands of the upper valley, and suggested a series of public meetings in several towns to stir up public sentiment toward providing means to replace the fading water supply.

LIQUOR TEST CASE TO SUPREME COURT

SAN FRANCISCO, Oct. 17.—Denied a writ of habeas corpus by the state court of appeal in a case to test the validity of the law which closes the saloons of California from 2 a. m. to 6. a. m., attorneys for Lewis Schollmayer, it was announced today, will carry their fight to the Supreme Court of the state.

When Schollmayer, who runs a saloon in this city, appeared in police court yesterday, charged with violating the closing law, he refused to deposit bail, and was ordered into custody. His attorneys then applied for the writ of habeas corpus.

Saloon keepers of San Francisco and Sacramento, which cities were affected by the new law, are watching closely the outcome of Schollmayer's fight.

MARCONI AGAIN IN AUTO MISHAP

BOLOGNA, Italy, Oct. 17.—William Marconi, the wireless inventor, was in another automobile accident today, similar to the one which cost him the loss of an eye sometime ago. While motoring with his wife to Pontecchio his motor car collided with a car at a corner. The shock broke all the glass in the automobile and scattered it over the occupants, none of whom, however, was injured.

(Mrs.) Dr. C. M. Williams, Chiropodist.
—Advertisement

Graff's News

Published by H. Graff & Co., Groceries, Crockery, Hardware
Two Stores. October 18, 1913 Phone 3600

Entire Satisfaction and Greater Economy Is Guaranteed With Universal Heaters

A good heating stove will last for many years, so when you buy one you naturally want one that is going to be satisfactory in every way. Better than any guarantee that we can give you is the recommendations of hundreds of pleased customers who have used Universal Heaters for years and have been more than pleased with them.

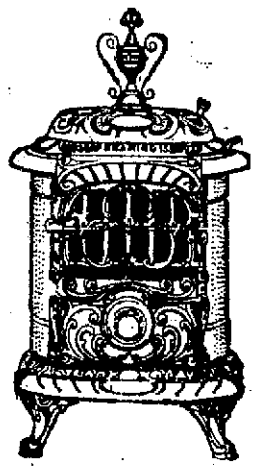

In all sizes and all styles. Both coal and wood burners

We have Universal heaters in all styles and sizes, in both wood and coal burning models. They are heaters that are economical of fuel. They have proven their worth. We are selling them with every assurance of positive satisfaction, for during the dozen years we have handled them we have learned that they are superior in every way.

Housewives Prefer Universal Ranges

Universal kitchen stoves and ranges are also the most satisfactory, having all of the labor saving devices and little conveniences as well as the scientific construction to make them satisfactory. The oven bakes perfectly. There is economy in using a Universal. In every way this stove is one that meets with the unqualified approval of housewives.

We have won first prize for 4 years at the Fresno District Fair. We have Been Selling Them for 12 Years.

TWO STORES—J AND TULARE—K AND KERN STS.

YOU ARE INVITED

To Open An Account

In this strong, conservative bank.

We make every customer feel that when he says "My Bank" the phrase means something.

This bank is a business institution in which every depositor is a "member of the firm" and is treated accordingly.

Whether you have handled a bank book all your life, or whether you come with your first deposit (large or small) you will be made to feel "at home" here.

The Farmers National Bank
OF FRESNO.
UNITED STATES DEPOSITORY.

Scholz Says

Wear a Comfortable Abdominal Support

There is a world of difference in abdominal supports.

Some of them are comfortable. That is the kind that we have. They are comfortable because they are correctly made. We have taken a great deal of care in selecting them.

If you have never had a comfortable one, let us fit one on you.

Patterson Block Pharmacy
1012 J ST. FRESNO.
THE PRESCRIPTION WORK
PURE DRUG DRUGGISTS

New Coats, Suits, Dresses and Millinery

Are Arriving Every Day. Our Assortments Are the Largest we've ever shown. Come in, just to look.

16-Button Kid Gloves On Sale Today $1.95

A wonderful value—long white kid gloves—made of selected skins—just as good as usual $3.00 values—Only one glove will be fitted—no exchanges — and no phone orders — a full assortment of sizes —

Every day there is something new to show you—

Our showing at present — is the best selected—We have ever displayed — Our prices are exceedingly moderate. We are showing the new Nazimova and Sunshine dresses—as well as the many other new novelties—of the season—

Tailor Suits, $15.55

This is a most unusual value—good attractive styles—made of excellent materials—mostly mixtures—a few ink blue serges—

All alterations will be extra—

See Our $12.95 Coats

Neat plain tailored effects—in brown and tan—also mixture—good styles and materials that will stand hard usage.

See Our $4.95 Dresses

An exceptionally clever value—good assortment of new styles — made of serge—brocaded and plain corduroy — in blue—gray—brown and black—

Up To Date Dress Trimmings

Always—something new to show you—

We have a nice line of beaded bands in all widths and prices—Very pretty Jet Buckles, ... 35¢ and 75¢
Jet Tassels ..... 15¢ and 35¢

Have a nice line of shadow lace in all widths, also corset cover shadow lace. Special per yard at ....75¢

Sport Coats $14.95 and $18.75

All the rage this season—A great many wear this is place of sweaters—We are showing a good variety in colors—red—green—Copenhagen—taupe— Amercan beauty and white—

Trimmed Hats $4.95

All manner of pretty styles to select from—the best values we have ever offered—really worth a half more—See the window—

46-Inch Wool Matelasse, $2.00

This is a very soft all wool fabric—An attractive sponge ground—with a small effective matelasse design—

All new shades—purple—royal—Copenhagen—navy—plum and golden brown—

Appropriate for suits—dresses and skirts—

Basement Specials
Saturday Only — No Phone Orders
Window Shades 35¢ Best quality of water color shade cloth, 36 in. wide and 7 feet long —NOT seconds.
Shelf Paper, all colors, 10 feet to each piece; 3 pieces ..10¢
Parlor Broom, Fresno made, and guaranteed as to quality; made of best grade of corn—4 sewed, polished handle, an extra good quality. Try one ..... 50¢
10 inch Turkey Duster ..... 25¢

It's Time For Blankets
Note These Values

$1.95 Cotton Sheet Blanket—
A large cotton sheet blanket, white with pink and blue border, size 66x80, slightly soiled in shipping, on special $1.50

$5.50 Wool Blankets—
White and gray wool blanket, with pink and blue border, silk bound, double bed size 70x80. Special $5.15

Wool Plaid Blanket—
A beautiful blanket, gray ground with pink, blue and lavender plaid. Size 68x80. Price $7.25

White Wool Blanket—
Made from a fine quality of long staple wool, very fleecy and warm; white with pink, blue, and yellow border. Size 70x84; beautifully bound with a 3 inch silk taffeta ribbon. Price .. $7.95

For Children

Children's Sweater Suits in white or red, consisting of sweater, leggins and cap .... $3.50 and $3.95

Infant Sweater Jackets in white with blue and white and pink trimming $2.00

Children's leggins in white, navy blue and red, in fancy stitch $1.25

Ladies' all wool sweaters in fancy stitch, rough neck, colors red or white $6.75

Children's School Dresses, 79c

Made of good wash materials in nearly all sizes—Just one or two of a kind—Selections should be made at once.

See Our $7.95 Plumes

Einstein's
New Store—Tulare at K

Wives—

It is surprising how the most ordinary meal takes on an added zest and flavor if

Ghirardelli's Ground Chocolate

is served as the beverage. And it may be prepared with so little trouble and expense. Just a tablespoonful for each person, made instantly with boiling milk.

GHIRARDELLI'S—Since 1852

Watch for the Opening of the
Freeland Furniture Co.
Big Bargains Will Be Announced
1254 "J" Street

NURSERYMEN OUTLINE PLANS FOR BEAUTIFYING CITY OF FRESNO

Many Valuable Suggestions Given At Night Session of Convention; Delegates Hear Horticultural Paper; San Diego for 1914

The city beautiful movement was dealt with extensively last night by nearly every speaker at the evening session of the convention of the California Association of Nurserymen in the Fresno Hotel. Besides the great number of delegates to the convention who were present, there were a great number of local men and women who are interested in the campaign now being waged in Fresno for the beautifying of the city.

Among the prominent speakers on this subject were Mrs. F. E. Cook, Theodore Payne, Mrs. George H. Taylor, who presided, George C. Roeding, C. C. Starr and Mrs. John Vallance. All of them outlined their plans for a city beautiful movement and told of the various manners in which it could be brought about. Mrs. S. L. Wiley also spoke on this subject.

This matter was discussed at length by many of the delegates, who were present and several guests who were interested in the subject.

A paper on "New Creations in Horticulture" by Mrs. W. H. Francis of Ventura, in which she dwelt upon her results in the breeding of petunias of various sorts was also given at the evening session.

DAY SESSION

Yesterday was given up mainly by the nurserymen to the discussion of papers and subjects in which they were especially interested, and on horticulture at the two expositions which will be held in 1915.

Principle of these speakers whose talk was of great interest to those present was John McLaren, superintendent of parks in San Francisco, who dwelt on the subject of Ornamental Horticulture at the P. P. I. E.

Other speakers were George A. Denison of San Francisco and Walter Wagner of San Diego on similar subjects. Their talks were discussed by Lester L. Morse, P. A. Dix, J. B. Pilkington, A. E. Miot, George C. Roeding, Fred H. Howard, Johannes Raimers, W. V. Everly and John Morely.

F. S. Schell, county horticultural commissioner, spoke on "The Fruit, the Tree, the Bug and the Man"; William Wood on "The Inspection and Disinfection in Field and Salesyard"; D. W. Coolidge on "Experiences With Tropical Fruits in California," and Edwin Gower on "How the Grafter Grafts the Walnut."

Among those who took part in the discussions on the various papers dealing with horticultural subjects were: Dr. A. J. Cook, J. E. Berghoit, George Marchbank, M. McDonald, A. G. Schulz, William Garden, George C. Roeding, John S. Armstrong, William F. Kirman Jr., F. C. Willson and Claud D. Tribble.

SAN DIEGO IN 1914

It is entirely probable that San Diego will get the convention for next year when the question comes up before the convention today, as that city is practically the only one that has come outward and spoken for it. It is understood that if San Diego gets it for 1914, San Francisco will have the 1915 convention of the organization.

The election of officers will also come up at the session today, as will the reports of the special committees.

The afternoon will be given over to visiting the raisin and fig packing industries and the various points of interest about the city.

In the evening there will be a banquet by the members at the Country club house with amusements, vaudeville and high jinks for the enjoyment of the guests.

COMMITTEES APPOINTED

President Wilson announced the appointment of the following committees:

Welfare—J. B. Pilkington of Portland, chairman; E. J. Harness of Roy, Utah; George C. Roeding, Fresno; W. C. Eberly, Niles, Cal.; Fred H. Howard, Los Angeles.

Resolutions—Theodore Payne, Los Angeles, chairman; M. McDonald, Dreno, Oregon; John Vallance, San Francisco; Arthur Cann, San Jose; W. F. Kirkman, Fresno.

MRS. F. E. COOK

Mrs. F. E. Cook of this city, who spoke on "How To Make the Home Garden Beautiful," gave an outline of a plan for the person of moderate means, after once gaining possession of his own home, to make that place a satisfactory dwelling place by the use of flowers and plants, the whole year round.

Taking it from the view point of such a person, who has just bought his home, Mrs. Cook said in part:

The home can be cozy, winter and summer—good enough for anybody, for it is not what we actually use that costs so much money, it is what we waste.

Next we will make a garden, if we can keep this family at home from picture shows for a few evenings while we look over the nurserymen's catalogs, and choose a few trees and plants for a beginning. It will not take much money to start this garden, but if well managed, this small plat of ground will make such a show of plants and blossom that every one who passes will look a second time. We will start in with a high background—plant a row of trees that grow tall,—poplar, cottonwood, elm or eucalyptus, something hardy and certain. Or if vines are preferred, make a tall arboral effect, with vines of different kinds. The Scuppernong grapevine would be a good runner; it is hardy and keeps its leaves until late in the winter, besides the crops of grapes, and will grow forty feet in a season and festoons like a lace curtain. In front of this plant some flowering trees, peach or plum, then a row of lilacs and hollyhocks, with some low border plants for cutting, and you have a good background.

Then for the sides we plant a hedge, a Dorothy Perkins rose, well pruned, or an Agrippina Rose hedge, which will produce roses all the year round, or a Berberis—something with thorns—for even neighbors are human.

We will put a lawn in front, of blue grass and clover, and that will make a pretty setting, with room to experiment.

We will not put any trees on the sidewalk of this place—it's only a notion—the whole town would look better the streets wider and more picturesque if all the trees were in the rear instead of the front of the house. They only mar the sidewalk, obstruct the view, and shade the plants too much. People do not walk long distances any more. We need the sunshine more than we need the shade and it is astonishing what a wealth of flowers this fifty foot lot will produce.

USE INDIGENOUS PLANTS

Choose plants that are indigenous or adaptable to the soil, and by care bring out the best that is in them, rear them as you would a child, study all the good points, a common thing well grown is more pleasing to look at than a rare plant half starved. No person has a right to live unless he develops all the latent power in him, he only encumbers the earth like a weed.

Do not try to grow a Banyan tree in a tub, rather grow one fig tree well, or a grape-vine or a bunch of goldenrod, something that makes a show sometime of the year. Try a bed of dazzling petunias, and vary the kinds as much as possible. And then the blossoms—what a wealth of bloom one can have in a well-tilled garden, and the joy of watching the seeds sprout and burgeon and blossom under your care, to adorn your table, to share with your friends, to inhale the fragrance—these are pleasures beyond compare.

THEODORE PAYNE

Theodore Payne, a nurseryman from Los Angeles, spoke enthusiastically of the city beautiful movement that is now under way in this city and gave out ideas and theories of his own as to how the beautifying of not only this region but any other could be brought about. He also outlined the best parts of several campaigns that have been carried on successfully in many other parts of the country.

Speaking of the plans for a city beautiful Payne said in part, "I am an advocate of not only a city beautiful but of a county and a state beautiful movement. We have two expositions that will soon be here. They will bring thousands of visitors and if we would take the best of them to be future citizens of California, it is necessary to beautify the whole state.

"The first thing in such a case to do is to plan the campaign to be waged systematically and then carry the plans out in a business like manner.

"For a city or county campaign, I am in favor of a street tree planting commission under charge of a superintendent or forester who knows his work. Let this committee decide what trees are to be planted and where and how. The trees of course must vary with the district that a person is in, on its climate and soil conditions.

ELIMINATE BILL BOARDS

"After this matter is sufficiently cared for, get rid of your bill boards. They are always an eyesore to any community. This matter should be taken up by the ladies and they should get the cooperation of the men. One of the best plans that the Los Angeles women used to rid themselves of such nuisances, was to get the men to agree with them not to patronize any firm that advertised on a bill board

"This manner would instead of bringing business to a firm as an advertisement does, have the opposite effect. It would advertise the firm all right, but advertise it as one to be boycotted. It is very effective if carried out.

"Ordinances should be passed compelling the people to clean up their vacant lots and to keep them clean. I would even suggest going a little farther than this if it is possible. I would order that they be sowed either to flowers of any sort, wild California ones preferable, or that they be planted to gardens. Most of them in one way or another could to a certain extent be made productive.

"The simplest manner after a lot has once been cleared to keep it in good condition is to sow it broadcast with native flowers.

BEAUTIFY HIGHWAYS.

"For the beautifying of the highways about the county I would suggest that a county board of forestry be formed similar to that advocated for the city.

"It should be the duty of this board to see that the roadways of the county were properly planted and cared for. The kind of trees of course must vary with soil and climatic conditions. In most cases I am in favor of having trees and shrubbery native to the community be planted, for in this way the whole country is made to harmonize and then the trees generally grow better if they are native.

"It is always a good idea in a region like this to plant palms, oleanders and pampas grass along the highways. Let them vary to add plenty of variety to the scene and do not have a set law as to what distance apart they should be planted. Let the board use its discretion in this matter. Cluster trees occasionally add attractiveness to the scene.

"In the spaces between the trees and shrubs it is best to sow the spaces between the trees with native wild flowers so that the whole scene will harmonize.

"The beautifying of the outlying parts of the town can also be brought about in this same way as can the suburban districts and small country towns.

CRUISERS FOR PORTOLA.

SAN FRANCISCO, Oct. 17.—The protected cruisers Charleston and St. Louis arrived here today from Bremerton to take part in the Portola celebration, which begins October 22.

PROMINENT FACTORS AT NURSERYMEN'S CONVENTION

JOHN McLAREN, Park Superintendent, S. F.

EDWIN GOWER, Walnut Grower, Fowler.

A. E. MIOT, Tulare Board of Trade.

B. E. HUTCHINSON, Horticulturist, Fowler.

TODAY'S PROGRAM

FORENOON—9 O'CLOCK.

"Some New and Valuable Flowering Plants," Fred H. Howard, Howard & Smith, nurserymen, Los Angeles.

Discussion—
1. John Vallance, Oakland.
2. W. C. Claybaugh, Fresno.
3. John Gill, West Berkeley.

"Healthy Competition in the Nursery Business," W. R. Wood, Roeding & Wood, Nursery Company, Los Angeles.

Discussion—
1. Almon Wheeler, San Jose.
2. E. Wightman, Chico.
3. Carroll B. Smith, Redlands.

"Some Things the Audience Would Like to Know"

The nurserymen's forum for information.

Delegates and visitors wanting specific information on topics germane to the nursery industry and kindred activities, are invited to submit their queries in writing (giving name and address) to the chairman, who will present the same to the convention for a solution.

Reports of special committees.

Election of officers for 1914.

Time and place for the 1914 meeting.

Adjournment.

AFTERNOON—1:30 O'CLOCK.

Pleasure trips, including visits to the raisin and fig packing establishments, and other places of interest.

EVENING—8 O'CLOCK.

Banquet at the Country Club House: Amusements, Vaudeville, High Jinks, etc.

C. C. STARR

C. C. Starr, city superintendent of schools, spoke for a short time on the city beautiful movement that is now being projected in Fresno. He suggested that a few model gardens be established in this city so that all those interested in the beautifying of the city would have a means in which to get a few hints.

Starr said that it did not necessarily take money to beautify a city and that an artistic eye generally had more to do with it in the community where a man owned his own home than any other method. That a few dollars or even less, if rightly expended by a householder will furnish him with all the necessary equipment to make his home a spot of beauty was another statement made by him

"The beautifying of the school and public buildings, together with the planting of gardens and lawns in front of them wherever possible," said Starr, "is a big factor in the beautifying of a city. It is also a good plan to have a standard of buildings so that all may harmonize.

"I would also suggest that a greenhouse go with every school so that the children would have a means of growing the plants that were needed in the artistic planting of their school gardens.

"Children trained in this way to love nature and that which is beautiful, will grow up in the same state of mind. Once the idea is started in their minds, let it be carried out for they will teach prosperity the same.

"I am a strong advocate of the prize system. This plan has been successfully carried out in many cities and I think that it would work good in this city.

"Give prizes for plans for a city beautiful and then for the results brought about. Have a great number of them and divide them for children who come from homes of different values. Have one class, say the $5,000 home, and the others on down the line, increasing the number of prizes as one reaches say, the $1,000 mark. These are the people that we want to reach and teach to realize that a home beautified by the work of nature is a blessing worth while.

UP TO THE WOMEN

"It is up to the ladies of Fresno to make a success of their efforts to secure a beautiful Fresno" said Geo. C. Roeding in conclusion. "I want to say one thing to you, use your efforts and your influence to bring this about and go to the city trustees and get them to vote finances to carry out the work in a successful manner.

"Do not rely entirely on the men but go ahead with it yourselves, if you want to see this city beautified.

"After you take the matter up with the trustees, stay with it until you make them furnish you with the money necessary to carry out this scheme. It will take money to carry on the work outlined, but it is worth it.

"If you would see this project carried out to a successful end, do it yourself, that is practically the only way it will be accomplished."

GRANDDAUGHTER OF LUX DIVORCED

SAN FRANCISCO, Oct. 17.—Leola Barbara Lux Putnam, a granddaughter of Henry Lux, one of the partners to the great land-owning firm of Lux and Miller, was granted a decree of divorce today from Hubert Putnam, to whom she was married at San Jose in 1910 while she was a school girl of 17 at Notre Dame, and he was a bell-boy in a hotel. Failure to support her in the style to which she had been brought up was the cause given for seeking a divorce.

RAILROAD MAN DIES.

SAN FRANCISCO, Oct. 17.—F. S. Rawlins, superintendent of telegraph of the Pacific division of the Southern Pacific company, including its lines in Mexico, died here today at the Southern Pacific hospital, at the age of 53. Beginning with the old Central Pacific, he had been with the company continuously since 1875.

OFFICER ENDS LIFE

COLCHESTER, Conn., Oct. 17.—Commander Charles A. Brand, U. S. N., retired, committed suicide by shooting this morning in the woods a quarter of a mile from his home. His act was caused, it is believed by ill health.

GLOVE MANUFACTURER DIES

SAN FRANCISCO, Oct. 17.—George A. Moss, a manufacturer of gloves, with stores in various cities of the Pacific coast, dropped dead of heart failure today at the Mechanics' Institute.

Walk-Over
The Shoe for You

Ladies!

The Walk-Over Shoe for *Men* has gained a *World Wide Reputation. Walk-Overs* for *Women* are fast gaining the same position. It's a *Shoe* which will give *Style, Service* and *Comfort.*

$3.50, $4.00, $5.00

Walk-Over Shoe Store
1041 J STREET.

Resinol stops itching instantly

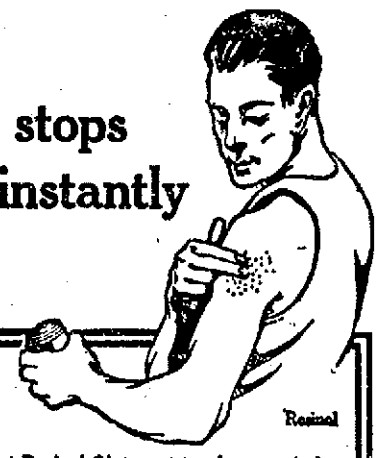

THE moment Resinol Ointment touches any itching skin, the itching stops and healing begins. With the aid of Resinol Soap, it quickly removes all traces of eczema, rash, tetter, ringworm, pimples or other tormenting, unsightly eruption, leaving the skin clear and healthy. It is equally effective for sores, boils, burns, red, rough hands, dandruff and piles.

Every druggist sells Resinol

Wherever drugs are sold you can get Resinol Ointment and Resinol Soap. Prescribed by doctors for eighteen years. Write to Dept. 1-S, "Resinol," Baltimore, Md., for free samples.

You can Always Save by Trading At Ibers.

Out of the High Rent District. Walk Half a Block and Save.

IBERS

You can Always Save by Trading At Ibers.

Express Shipment of New Coats Just Arrived--Be Sure To See Them Today

Remarkable Values at $14.75 & $19.75

We have just received a splendid shipment of the newest and prettiest coats that have been shown this season. We received them just yesterday, but somehow the news leaked out and there was quite a lot of inquiry about them. Today we expect a big run on them. The materials are chinchillas, zebelines, Scotch and English mixtures of all kinds. The new three quarters lengths as well as the full lengths are shown. Many of them have collars and cuffs of contrasting colors or materials. They are smart and handsome and all of them are far beyond what is ordinarily shown at these prices. See them today.

Children's Sweaters at 50¢ 75c to $1.00 Values.

These sweaters are for children in ages 2 to 4 years. They are made of pure zephyr in plain red, oxford and white, with contrasting trimmings.

Women's Sweaters at 1-3 Off.

Here is a fine lot of Ruff Neck Sweaters for women. We are selling them at 1-3 less than actual value. In this assortment will be found heavy rough necks; others have Barron collar.

Miscellaneous Articles at Special Prices.

Here are some miscellaneous bargains at alluring prices:

Packages stamped with material enclosed and all ready to be worked; these are regularly sold at 25c to 75c. We bought them to sell at ..... 15¢

Stamped guest towels of many designs. Now at ..... 25¢

Stamped doilies, 7 inches in dimensions. Each ..... 5¢

Stamped doilies, 9 inches in dimensions. Each ..... 10¢

We have a complete line of Royal Society Art Packages of all kinds at very attractive prices.

Exceptional Values In Modish New Fall Suits Just In

$14.75, $19.75, $24.75

The leading characteristics of our newly arrived Fall Suits are their elegance and individuality. Nearly all styles are being displayed by us now; all of the new materials most in vogue this season are represented. These are genuine values and every woman should see them for they point the way to real savings.

There are superb values, and the individuality that is so strongly a part of them enables women to exercise their own good taste.

Smart New Fall Skirts

$5.00, $6.50 and $7.50

The handsome new Fall skirts are in all of the styles that are most wanted this year. There are all materials and the new designs that are just out. Be sure to see this lot, for it represents the very latest authoritative patterns. Prices very low.

Rich Dress Goods Attractively Priced

We have rich messaline silk in all of the modish shades. We are selling it at ..... 85¢

$2.50 SUITINGS AT $1.45

These fine all wool suitings are 48 to 54 inches in width, and the colors are brown, tan, gray, black and various shades of blue. You cannot comprehend their values without seeing them. They have sold at $2.25 and $2.50. Saturday and Monday at $1.45

98c DRESS GOODS AT 48¢

36 to 50 inches in width; nearly all of the plain modish shades are represented in this lot; small checks, stripes and novelty mixtures are also included. The regular prices are from 65c to 98c. Now at ..... 48¢

15c OUTING FLANNEL, 10¢

This is a very complete assortment of new fall outing flannels with all of the new and beautiful fall patterns. It is usually sold at 12 1-2c to 15c a yard. Now at ..... 10¢

We Speak Italian, German, Armenian, Greek and Spanish.

Saturday and Monday Millinery Specials

$3.95 $4.95 $6.45

We are making a special showing of millinery for Saturday and Monday and the prices are very interesting.

Note the special prices we have made for Saturday and Monday. You'll be astonished at the high values for this money.

Iber's Department Store, J between Kern & Tulare Sts.

If your are Dissatisfied—So are we.

Have you any fault to find?

If you have any fault to find with "Pacific Service" let us know wherein you are dissatisfied. That's the only fair and satisfactory manner of getting the difficulty adjusted.

We want you to find "Pacific Service" to be what we are striving to make it—a service that is prompt, courteous and as nearly perfect as possible.

We are always on the lookout for an opportunity to improve "Pacific Service," and when a betterment does take place it is never accompanied by an increase in cost to you. If you have never used "Pacific Service" why not begin doing so? Write us for full information.

PACIFIC GAS AND ELECTRIC COMPANY

"Pacific Service" is "Perfect Service"

PACIFIC GAS AND ELECTRIC COMPANY

1363 J Street Phone 3520

PRINTERS' INK PAYS

POLITICAL LYNCHING SAYS SULZER IN FORMAL STATEMENT

ALBANY, N. Y., Oct. 17—The Sulzer statement follows:

"In response to requests from friends throughout the state, for some expression from me, I can only say, at this time, that I am glad that my trial is over.

"By virtue of a power, beyond the present control of our electorate, I now hand back to the people the commission they gave me and I hand it back to them—untarnished and unsullied.

"My lips have been sealed for weeks, while I patiently have submitted in silence, to abuse and villification.

"However, after stating my case to my counsel, and by their advice on August 11, I made the following statement:"

Governor Sulzer then quoted a statement in which he had denied that he had used campaign contributions for his personal ends, that he speculated in Wall street, or that he had an account with Fuller and Gray or Boyer and Griswold. He said he knew nothing about transactions with these firms, testified to by the Frawley committee, until his attention was brought to them by the Frawley committee. The statement asserted that the Harris and Fuller account was not a speculative, but a loan account made on stocks paid for years before his nomination.

SECOND STATEMENT.

He then continued:

"No legal evidence was adduced at the trial which disproved that statement.

"Subsequently on September 14, I gave out another statement as follows:

"'The stories that I am going to resign are false and malicious. The purpose in circulating them must be evident to anyone. I am going to stand trial.

"'I have said some hard things about some of the senators and they have said some hard things about me; but this is a trial, not a political fight.

"'They are both judges and jurors and I believe most of them are large enough and honest enough to do me justice.'

"Those are the only statements or views I have made or given out since the assembly, by the orders of 'the boss,' adopted the resolution of impeachment.

"Of course, when I issued the last statement I did not think Senators Wagner, Frawley, Ramsberger, Brown, Heuvelt and Thompson would act as my judges as they either were interested personally in the outcome of my trial, or had acted as my prosecutors and condemned me before trial, or on account of personal grievances, had expressed an opinion as to my guilt. The casting of votes by these senators vitiated the judgment, because had they refused to vote—as a sense of decency should have induced them to do—I would not have been convicted on any one of the articles of impeachment.

TRIAL A FARCE.

"My trial, from beginning to end, so far as the Tammanyized part of the court was concerned, was a farce—a political lynching—the consummation of a deep laid political conspiracy to oust me from office.

"The court ruled against me in everything. The well settled rules of evidence were thrown to the winds. A horse thief in frontier days would have received a squarer deal.

"Mr. Murphy controlled the assembly and 'ordered' the impeachment. He controlled most of the members of the court and dictated its procedure and wrote the judgment. He was the judge and the jury, the prosecutor and the bailiff.

"The meetings of the court were behind closed doors. It was a star chamber proceeding where the enemies of the state could work for my conviction undiscovered.

"They called it the high court of impeachment, but history will call it 'Murphy's high court of infamy.' The trial was a human shamble; a libel on law; a flagrant abuse of constitutional rights; a disgrace to our civilization; and the verdict overturned the safeguards of liberty and the precedents of three centuries. The future historian will do me justice, and posterity will reverse the findings of the court.

WHY MURPHY STARTED.

"There is a higher court than Mr. Murphy's—the court of public opinion. I appeal from Murphy's court of political passion, to the calmer judgment of the future and the sober reflection of public opinion.

"When I declined to obey the 'orders' of the 'Boss' about patronage; when I refused to sail off Hennessey and prevent further investigation of graft; and finally, when I set in motion the machinery of the courts to bring the criminals to justice and to stop the looting of the state, then and not until then did Mr. Murphy threaten me with degradation, and removal from office.

From that day, all that money, power and influence could do to destroy me, has been done.

"Mr. Murphy and the special interests which I antagonized have won a temporary victory; but the fight for reform and honest government will go on. The farce of my trial will have a good effect in the end. It has opened the eyes of the people to the graft of millions of dollars annually and it will hasten the adoption of the initiative and referendum; bring about the removal of public officials, including judges and judicial decisions and write upon the statute books other reforms, especially a direct primary law, so that the voters instead of the bosses, will nominate as well as elect officials.

VOTERS MUST CONTROL.

"The people know now that the power to nominate public officials is the power to control those officers, and that we cannot have honesty in the state of New York until the voters nominate and control all public officials.

"As the governor, I have been honest and faithful to my trust. No influence but my conscience could control me in the performance of my duty. I have lost my office but I keep my self respect.

"Let us indulge the hope that my loss of the governorship will be the people's gain. If my undoing shall be the humble means of destroying 'bossism in New York' I shall be content.

"When the court determined to exclude the evidence of Mr. Hennessey and thus prevented my establishing facts which would discredit the testimony of Mr. Peck and show his motive for telling an untruth and also disclose corruption in the various departments of state government, and which were largely the inducing causes in bringing about my impeachment, in order to prevent further disclosures and prosecutions, I became satisfied that it was useless to present myself as a witness because I would not be permitted to tell the facts which I considered my best and most efficient means of clearing my name in court.

REASONS FOR SILENCE

"I wanted to take the witness stand in my own behalf—especially to tell the story of my troubles with the 'boss' and to deny the Peck fabrications, the absurd story of Allan Ryan, and to explain the Morgenthau testimony. But I was persuaded not to do so by those who have in view the real welfare of the state; and because under the ruling of the court regarding testimony of Hennessey and other witnesses in my behalf, it was apparent that my story of the reasons Murphy 'ordered' my impeachment would be ruled out as incompetent and inadmissable. I was further advised that as no evidence against me had been adduced of 'wilful and corrupt misconduct in office that therefore I had committed no impeachable offense as the governor of the state ;and hence could not, on the evidence before the court legally or justly be removed from office.

"Those familiar with the facts can testify that Peck lied about me to save his job; that Morgenthau was fooled by the clever ruse of an unscrupulous enemy; and that Allan Ryan was in Albany several days under the tutelage of astute counsel to aid the prosecution at the psychological moment in any way desired.

RYAN CAME TO HIM

"Suffice it to say that Allan Ryan came to see me; I did not go to see him, and I never asked him or any other man, to request Senator Root or Delancey Nicoll to see Mr. Barnes, or Mr. Murphy or any one else, for that matter, to do aught for me regarding the trial. These matters were after thoughts of the prosecution to injure my cause.

"Every dollar given me which I deposited to my personal account, subsequently was turned over by me to the committee in my office, or to an agent of Mr. Murphy or to the state committee.

"It is now apparent that the stories put in circulation regarding moneys given me when I was a candidate for governor, were grossly exaggerated, industriously circulated and prominently printed to prejudice my case before the public.

"I want to tell the public the truth about my financial condition.

"Before I was a candidate for the governorship, I was in debt about $70,000 and had more assets than I have at present.

PRESENT DEBTS

"I owe now as follows:

"L. M. Josephthal, $27,000.

"Hugh J. Reilly, $26,500.

"E. P. Meany, $10,000.

"A. E. Spriggs, $8.500.

"O'Gilvie & Company, $3,000.

"Smaller creditors, about $1,600.

"Making a total of $76,600, besides the cost of my trial.

"I own no other assets save an equity in stock in two small mining camps. This stock has no market value.

"I had on deposit before nomination over $11,000; I have on deposit now not much more; and that is all the money I possess. I am poorer today than I was before the fight for the governorship began last fall.

"Had I wanted to make money out of my campaign I certainly would not have rejected, as I did, offers of donations from several citizens of upwards of $100,000—and borrowed the money I did from Reilly and Meaney and others. The court ruled out all testimony concerning these large sums of money offered to me by Judge Beardsley and others and which I declined for good and sufficient reasons.

FOUGHT GOOD FIGHT

"I have fought a good fight against tremendous odds, for honest government; I have kept the faith; I have been true to my official oath; I have stood by the people; I have dared to defy Boss Murphy; and I did it in the face of threats of exposure and personal destruction.

"I am frank to say that I now realize I should have been more careful in some matters, but I was so busy in the campaign that I gave no heed to details and trusted others, some of whom have proved treacherous. But so far as my administration of the governorship is concerned, I have no regrets, as my conscience tells me truly that I have done no wrong but my whole duty fearlessly and honestly—to all the people of the state—as God gave me the light to see the right.

"At some future and more opportune time, I promise to make a further statement, and I am inclined to the conclusion that I would rather express my views from the platform, where I can look into the eyes of the people and they can look into mine and judge for themselves whether I am telling the truth."

SULZER, DEPOSED, DENOUCES COURT THAT REMOVED HIM

(Continued From Page 1.)

That amount does not include the pay of the various court attaches.

Both galleries of the Senate chamber were filled when the senators and judges filed in at 10:30 to sit for the last time in the high court.

Judge D. Cady Herrick, chief counsel for the governor, said that his connection with the case would terminate with the final vote. He also said he had returned to the governor a statement the latter prepared several weeks ago, but which Herrick suppressed.

Chester Platt, the governor's secretary, told the newspaperman a statement would be ready probably for use in newspapers tomorrow.

IMPEACHMENT ARTICLES

The articles are in substance as follows:

Article 1—That Governor Sulzer filed with the secretary of state a false statement of his receipts and other monetary transactions involved in his gubernatorial campaign.

Article 2—That he committed perjury in his statement sent to the secretary of state relative to receipts and expenses.

Article 3—That he bribed witnesses to withhold testimony from the legislative committee which investigated his campaign expenditures and receipts.

Article 4—That he suppressed evidence by means of threats to keep witnesses from testifying before the legislative investigating committee.

Article 5—That he prevented and dissuaded a particular witness, Frederick L. Colwell, from attending, under subpoena, the sessions of the investigating committee.

Article 6—That he committed larceny in speculating in stocks with money and checks, contributed for his campaign.

Article 7—That he threatened to use his office and influence to affect the vote or political action of crtain public officers.

Article 8—That while governor he corruptly used his authority or influence to affect the current prices of securities on the New York Stock Exchange in some of which securities he was at the time interested.

Our Specials For Women!

Save On Snappy Styles

We are making a few specials on women's shoes just now. Our buyer bought heavily of these when he was in the East because he had the opportunity to secure an unusually attractive lot at an unsually low price. Now we are depending on the low prices we are able to make to sell them for us. There is every new style and we guarantee the quality of every pair of them.

C. P. Ford and E. P. Reed Shoes at

$3.45

Regular $4, $4.50 and $5 Values

We are sole agents in Fresno for these famous makes of shoes specially designed for women.

E. P. Reed, C. P. Ford, and Sach shoes, are known as being the best shoes made in America. We have them in all widths from AAA to EE and can fit any foot comfortably. The most satisfactory stock to select from that you will find in the city. Excellent bargains at $3.45 a pair.

$2.50

Hurtless Wonders at $1.95

We have a number of short lines on these popular Hurtless Wonder shoes that we want to close out at once, and in order to do so we are offering them at $1.95. They are our regular $2.50 values, and values that others sell for $3.50. This is an unusual opportunity to save.

Hurtless Wonders $2.50

Hurtless Wonder shoes are making a tremendous hit in Fresno. We sell women's Hurtless Wonder shoes at $2.50 a pair. That is our regular price on them. They are shoes that have always been sold at $3.50 and up. You pay these prices yet for this quality elsewhere. We have more than 100 new styles in all leathers. We sell men's Hurtless Wonders at $3.00 a pair; they are values worth $4.00 to $5.00.

Gun Metal Shoes at $1.95

Women's gun-metal and patent kid shoes in our "Hurtless Wonder" make. These are made of the very best of materials in the new short vamp lasts; high toes; button style.

Velvet Shoes at $1.95

Velvet shoes in our "Hurtless Wonder" make; made of black silk velvet, in short vamp effect, with flexible extension soles. These excellent bargains at the special price we have made.

$2.50 Shoes $1.65

Misses shoes designed for school and dress. They are made of the highest grade of gun-metal calfskin, in button style with new up-to-date lasts. Style and wear both in these shoes.

The Reliable Shoe Co.

1915 Tulare St. FRESNO, CAL.

Surging Crowds Enjoy Bargains at Solomon's Big Unloading Sale!

GUARANTEED Kirschbaum Clothes ALL WOOL! HAND TAILORED

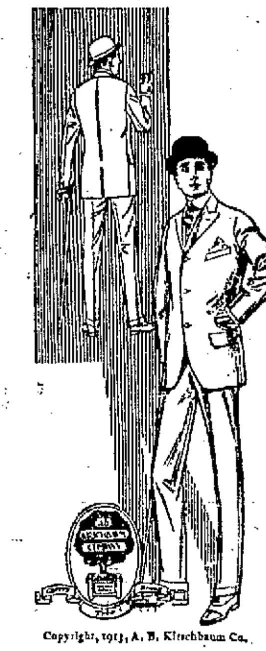

Copyright, 1913, A. B. Kirschbaum Co.

The store has been crowded from opening time to closing time. The Big Unloading Sale has come just at the right time, just when a few cold nights have hinted at winter, and people have begun to buy winter clothing. The tremendous stock and the enormous reductions in articles that are most needed have met with the most enthusiastic response by men and boys and a steady stream of satisfied buyers has been coming and going. It is a sale that offers every reason why you should take advantage of it.

$10.00 Suits .... $ 6.95
$15.00 Suits .... $ 9.85
$25.00 Suits $16.65
$18 and $20 Suits... $12.75

$15.00 Overcoats ... $ 8.95
$20.00 Overcoats ... $12.45

These are suits and overcoats in the latest styles.

They are well made. They fit. They are comfortable and servicable and satisfactory.

They are tailored right. They have the finish that you want on the suit you wear this winter. They are good values at the regular prices, and they are marvelous bargains at our special prices. Be sure to see them.

Men's Corduroy Pants

Good, strong, durable corduroys, just the thing for working clothes. They are well made and neat. Note the low prices we have made on them.

$2.50 Values $1.50
$3.00 Values $2.00
$3.50 Values $2.35

Boys' Clothing Priced Very Low

Boys' $10 Long Pants Suits $6.45
Boys' $5 Knee Pants Suits $3.95
Boys' $1 Knee Pants Suits 65¢
Boys' School Shirts ......45¢
Boys' Felt Hats, ... 50¢ $1.00 $1.50
Boys' Underwear, Shirts and Drawers .... 45¢

Blankets and Comforters

Good warm blankets at $1
Warm, all-wool blankets ...... $2.50 and $3.00
Comforters in all colors, ... $1.25 and $1.75

We have a good stock of bedding and can save you much money on what you need for the winter.

Dress Shoes

$3.50 Values $1.85

Winter Underwear

Men's fleece lined extra heavy shirts and drawers .... 45¢
Men's fancy silk striped shirts and drawers, selling regularly at $1.50 to $2 a garment, now ..95¢
Men's wool shirts and drawers, in gray and brown, worth $1.25, now .... 95¢
Men's extra heavy cotton ribbed shirts and drawers .... 35¢
Men's woolen union suits, worth $1.50, now $1.05

Work Shoes

$2.50 Values $1.65
$3.50 Values $2.50
Boys' $2 Shoes $1.25

Good Warm Flannel Shirts

Men's $2.00 Flannel Shirts, now..$1.25
Men's $2.50 Flannel Shirts, now..$1.65
Men's $3.50 Flannel Shirts, now..$1.95
Men's Fancy Pleated Shirts, $1.25 and $1.50 values, now ....65¢
Men's Work Shirts, 50c values ....35¢
Men's Gray Woolen Sox, 3 pairs ..25¢

Sweater Coats

We have men's sweater coats in high quality, at many prices. They sell at 75¢ $1.25 $1.50 $2.50 and $3.50

Boys' Sweater coats are also good values a 45¢ $1.00 and $1.45

Now is the time to buy them.

Men's Winter Hats

Men's soft hats, worth $1.50 now $1.00
Men's soft hats, worth $3.50 now at $2.25
Men's stiff hats, worth $2.50 now $1.85
Men's caps at 25¢ 50¢ 75¢ and $1.00

Everything Goes At Lowest Prices

Louis Solomon THE CLOTHIER

1837 MARIPOSA STREET.

Biggest Sale On Record

CONTINUE HEARINGS ON CURRENCY BILL

Possibility of Recess of Congress Is Fully Discussed

WASHINGTON, Oct. 17. —With Senate, House and White House marking time, awaiting a report from the Senate Banking and Currency Committee, on the administration currency bill, the committee today continued its hearings on the details of the bill. Professor Jeremiah W. Jenks of the College of the City of New York, exhaustively discussed the theory of money, currency and economics. He endorsed the general plan of the bill but suggested various amendments as to detail.

A possible recess of congress to await the action of the committee was discussed generally about the capitol today, but no definite plan was formulated. Democratic leaders declared that any recess must be based upon an agreement as to a date for the report on the bill.

The House adjourned until Monday with Majority Leader Underwood awaiting word from the President as to a possible agreement and Republican Leader Mann predicting a recess or adjournment of congress within a few days.

No hearing will be held tomorrow but on Monday, Victor Morawetz, officially will present his views on the bill.

Dr. A. L. Hunt cures headache.
—Advertisement.

Photographic Supplies
Developing and Printing

If you develop and print your own negatives, we can supply you with the very newest and up-to-date appliances. If you have your printing and developing done, no one can give you more satisfactory work than we can.

We have our own finishing department and guarantee all our work, which must be satisfactory before you accept it.

We want your continued, permanent patronage, not a trial patronage only.

Free instructions given in the use of kodaks and supplies.

Buker and Colson Drug Co.
CUT RATE DRUGGISTS
2006 Mariposa St. Fresno

Wall Paper

10c, 25c to $5.00 per roll.
House Lining, 5c yd.
Felt, $2.50 roll, 500 square feet.

Paris Art Studio
1145 J St.

A CURE FOR ECZEMA.

Eczema in any form, whether acute or chronic, is easily and rapidly overcome by the use of Meritol Eczema Remedy. Gives positive relief when all others fail, and we heartily recommend it to any sufferer. Patterson Block Pharmacy, Exclusive Agents.
—Advertisement.

Keep Your Rooms Comfortably Heated

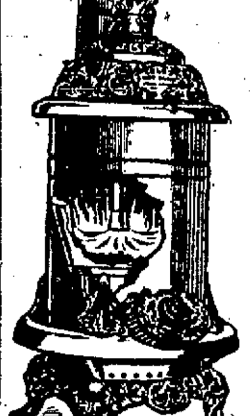

You will have no trouble keeping your rooms comfortably heated with a Cole's Hot Blast because it is made to obtain the utmost heat from the coal. It is economical to use, and in every way satisfactory. You can heat your house in a most effective manner with it.

Cole's Hot Blast

Economical Satisfactory

Cole's Hot Blast is used in a majority of the homes of Fresno, and every user of one is more than satisfied with it.

Let us show you the Coal before you buy.

Barrett-Hicks Co.
1031-41 I STREET.

"Chowchilla"

"The Turn of the Road to Prosperity"

The ideal alfalfa proposition of the San Joaquin Valley.

Fine, deep, sandy loam soil, no hardpan, and plenty of water 14 to 18 feet lift.

Prices right. Terms easy.

Send for our new folder, and make appointment to see this tract before you buy.

Located only 10 miles from Fresno on State Highway.

Our 7 automobiles at your service.

For Exchange

$12,000.00—40 acre vineyard near Reedley, to exchange for Santa Cruz property; $5,000.00 mortgage.
$18,000.00—90 acres near Dinuba, partly improved, mortgage $5,500.00; will trade for Oakland.
$12,000.00—40 acre vineyard and orchard near Parlier, $7,000.00 mortgage; trade for Fresno City.
$1,800.00—160 acre foothill ranch; what have you to offer?
$145,000—640 acres improved, with all personal property and stock; $95,000.00 indebtedness; will trade equity for Bay income property.

***Sunset Realty Company*, of Fresno**
1932 MARIPOSA ST., FRESNO, CAL.

FOUR INSANITY CASES HEARD IN ONE DAY

One Accused Discharged; Others Are Sent to State Hospital

Examinations were held yesterday of four persons accused of insanity, with the result that three of them were committed to the state hospital.

Rosa Randolph, an Italian woman, 55 years of age, was accused by her husband, Joseph, who said he feared for his life because she had threatened to split his head open with a hatchet. The doctors discovered no evidences of insanity in the woman and ordered her discharged.

Nora Pope, 50 years of age, living on the Whitesbridge road and a teacher at one time, was committed. She has threatened and attempted to kill herself. She was pronounced demented. It was learned that seven years ago for several years she was an inmate of an Ohio institution, having developed mental irregularities following the grief and excitement consequent upon the loss of relatives in one of the disastrous floods.

Also committed at the request of his family was William Heinrichs, aged 56, a farmer near Reedley. His impaired mental faculty is traceable to an attack of typhoid fever eight years ago, aggravating an epileptic condition from childhood. He had threatened to kill all the school children of Reedley.

Gee Kee Yu, who yelled and screamed at the top of his voice and was so violent that he had to be locked up in his cell, was declared so entirely wild as to require confinement. He attacked every one that approached him.

BILLS ORDERED PAID BY INTERURBAN MEN

Directors of the Fresno-Hanford and Summit Lake Railway company held a meeting yesterday afternoon at 4 o'clock, at which very little business was transacted with the exception of bills being ordered paid. John Somers, who has been elected director to fill the place of F. S. Granger, was not present, but will come to Fresno the first of next week. At the adjournment of the meeting no definite date was set for another meeting. The annual meeting of the stockholders is yet to be held, at which time a president and new board of directors will be elected.

Coal Screenings $6.00 per ton. Call Fresno Fuel Company. Phone 999.
—Advertisement.

ALICE NIELSEN WILL SING BEAUTIFUL PROGRAM, IN CONCERT TONIGHT AT BARTON

ALICE NIELSEN, NOTED PRIMA DONNA, WHO WILL APPEAR AT THE BARTON TONIGHT.

Miss Alice Nielsen, the celebrated prima donna of the Metropolitan Opera company, will sing the following beautiful program when she appears in concert at the Barton tonight:

1—Deh vieni non tardar (From opera "Nozze di Figaro") .....Mozart
2—(a) Song of Lehi .....
(b) Down in the Forest.....Ronald
(c) Lullaby ..... Cyril Scott
(4) Will-o'-the-Wisp..C. G. Spross
3—(a) Botschaft .....
(b) Vergeblich—Standchen, Brahms
(c) Im Kahn .....
(d) Ein Traum .....Greig
4—(a) Pourquoi ..... Saint-Saens
(b) Mandolin ..... Debussy
(c) Fileuse (Opera Gwendoline)..
..... Charbrier
(d) A tol ..... Bemberg
5—(a) Oh! Haunting Memory.....
..... Carrie-Jacobs Bond
(b) The Lass with the Delicate Air ..... Dr. Thomas Arne
(c) But Lately in Dance...Arensky
(d) Love Has Wings.....Rogers
6—Aria Vissi d'arte (La Tosca)....
..... Puccini

In addition she will sing as encore numbers "Kathleen Mavourneen," "The Last Rose of Summer," "Coming Through the Rye" and other old favorites. Of her opening concert in San Francisco, the Examiner critic said:

"With all the artistry and charm which have given her a place among the world's foremost operatic sopranos, Alice Nielsen sang last night to a San Francisco audience which thronged to the Knights of Columbus hall to hear her first concert.

"Every characteristic of the Nielsen singing—the dramatic interpretation of operatic arias, the playful rendering of lighter songs, and the appealing grace of time honored ballads—were evident at one time or another during the evening of song, for the prima donna whom the musical world has elevated to top rank gave the entire program.

"Cynics who were looking for faults to find went away unsatisfied last night, for the songstress' presentation of a program varying from arias to "The Last Rose of Summer" and "Comin' Through the Rye" was without fault.

"Her first numbers, including an aria from "Nozze di Figaro" and a group of English songs, proved that she is still supreme in the art of singing. Her high notes showed all of the strength and purity which have become synonymous with Nielsen's work and her pianissimo measures were gems which shone in a setting of flawless beauty.

"Miss Nielsen had two advantages in her concert last evening—yes, even three. First of all, she was among friends, who waited breathless for her notes, and who appreciated with genuine enthusiasm her program and her encores. With characteristic graciousness Miss Nielsen sang an encore to her entire program."

MATINEE TODAY WILL DELIGHT CHILDREN

Big Features In Empire's Week-End Bill

Today is matinee day at the Empire and there is a good bill for the little ones, as well as for older persons. It is a bill that will please everyone, for it is a comedy bill in every act except the third. This is the Princess Neta, the Indian girl, and Lieut. Griffin, in their scientific schooting and Indian singing and dancing. Princess Neta is a full-blooded Comanche girl, the daughter of a chief. She is well educated, but has never forgotten her early training when a member of her tribe, which was 15,000 strong. So she has remembered the Indian songs and dances that she learned during her early childhood, and these she sings with good effect, dressing in Indian costume.

The scientific rifle shooting is something that arouses the utmost enthusiasm, for it is a demonstration that is extraordinary in many ways.

The comedy of Cunninghan & Rose is one of the funniest things of all. These men have a black and tan act that is one of the best in vaudeville. It is a riot, an act that keeps people in incessant merriment. Their finish is particularly funny, showing the latest thing in a slashed skirt and ankle match.

Arthur Don and Miss Callahan have an exceedingly funny act. They have an act that is full of fun, "The Sailor and the Maid" is its title. Don holds the championship as fun maker this week. The singing of Miss Callahan is also good. There are shouts of glee while this pair hold the stage.

The whistling of Mr. Fitzgerald is a big feature this week. Fitzgerald is a comedian whose imitating stunts are particularly enjoyable. They are certain to make a big hit with the little folks at the matinee this afternoon.

Phillips & Berger have a comedy act in which many changes are made. Jack has a reel of pictures that are best shown for some time. They will delight the little ones, for they are full of fun from start to finish.

FAMOUS MARIONETTES TOMORROW.

Beginning with the matinee tomorrow afternoon, Mantell's marionettes will be shown for the first half of the week. This is an act that has been all over the world and has played in big time everywhere. It is one that is particularly enjoyed by the children. There are three big features with the new show, besides other splendid acts.

Matinees begin at 3 o'clock. Evening shows at 7:45 and 9:15. Seats can be reserved by telephoning 942.

"The Bird of Paradise"

A big play that grips the heart, and brings the sob to the voice, will be seen at the Barton next Thursday evening, October 23, namely, "The Bird of Paradise." It is by Richard Walton Tully, who has spent years on the peaks that start out of the warm waters of the South Pacific. The claim is made that the tropical atmosphere of our distant insular possession is faithfully reproduced in "The Bird of Paradise." Oliver Morosco's stage settings have received unstinted praise for their truthfulness. A native Hawaiian band of singers will sing the plaintiff Ikabuka and other songs of the South Seas, during the action of the play. Miss Lenore Ulrich will play Luana, the pretty little Hawaiian princess who finally sacrifices herself for love of her people. The seat sale will open next Monday morning.

LIBEL COSTS BOND NAMES NO PRINCIPAL

Motion was made yesterday to quash service of summons and dismiss the suit of D. Purio against E. P. Dewey of the Sanger Herald for $5,000 damages for alleged libel, on account of a publication in connection with arrests for violations of the liquor ordinance. The motion is on the ground that no sufficient bond was given with the filing of the complaint guaranteeing payment of costs and damages in the event that the defendant recovers judgment or the action is dismissed. There was filed a paper signed by M. A. Root and R. C. Crubtree promising such responsibility to the extent of $500 but if a bond it names no principal and is a signed paper acknowledged before no one to give it official color.

VENN IS POULTRY JUDGE AT SAN JOSE

Robert Venn, head jailer under Sheriff McSwain and a poultry fancier of this county with state-wide reputation, is at San Jose this week, acting as judge at the poultry show. Venn has acted as judge at the largest shows in this state and a few years ago was called to Salt Lake City.

Dr. A. L. Hunt cures nervousness.
—Advertisement.

(Mrs.) Dr. C. M. Williams, Chiropodist.
—Advertisement.

TOWN CHARACTER IS FOUND DEAD IN BED

Dave Watson, Lawn Mower, Dies; Inquest Will Be Held Today

Dave Watson, a well known town character, was found dead in his bunk yesterday at the rear of the residence at 1006 M street. Watson is thought to have died from heart trouble due to the excessive use of liquor. He was about 60 years of age and had made his home in Fresno for the last twenty-five years. As far as known Watson has no relatives in this part of the country. For the last few years Watson has mowed lawns about the city and made his living in that manner. He slept in a little shed in the rear of the house at 1006 M street. Early Thursday morning Watson was found on the street by Patrolman Dawson and ordered to bed. Watson was last seen going through the park toward his humble little home. When he did not make his appearance yesterday an investigation was started and he was found dead in bed.

The body was taken in by Stephens & Bean and the inquest will be held today.

STREET SPEAKING ORDER WITHDRAWN

SEATTLE, Wash., Oct. 17.—The court order forbidding street speaking in Westlake Square was withdrawn today by Superior Judge John E. Humphries, who also rescinded the jail sentence and fine he had imposed on Dr. Herman M. Titus for contempt of court in having violated the injunction.

There now remain on the court's calendar only three of the great number of contempt cases growing out of the injunction. Judge Humphries has been cited to appear before the Supreme Court at Olympia, October 31, to show cause why he should not be permanently restrained from hearing these cases because the defendants were refused change of venue from his court, although they had filed affidavits alleging prejudice. For many nights past the Socialists and others have been holding meetings in Westlake Square, disregarding the injunction which Judge Humphries withdrew today.

ATTENTION.

George A. Custer Circle No. 18 Ladies of the G. A. R., you are requested to meet at the lodge room Saturday at 1 o'clock. After the business session we are invited by the G. A. R. Post to their hall to an open meeting.

By order of president,
LAURA C. CLARK,
CLARA WAKEFIELD, Secretary.
—Advertisement.

Today Is the Day for

Clothing Specials

When We Say Clothing We Mean

Men's Suits in Brown Plaids or Black Gray, in All Sizes and Styles, Sale Price . . . **$7.45**

Men's Dress Suits in Good Shades of Brown and Gray, also Blue Serge, Special . . . **$9.95**

Here is Your Business Suit in Gray Worsted, Brown Tweed or Good Blue Serge **$12.45**

The Best Hand-Tailored Suit for Men. The Well Known Kaufman Pre-Shrunk Garment, in Good Fabrics and the Latest Styles **$14.95**

Today's Specials in Men's Furnishings

Men's Flannel Over Shirts, Blue and gray, Military Collars..... $1.15
Men's Heavy Ribbed Underwear, Blue, Pink and Brown 37 1-2c
Men's Work Shirts, Blue Chambray and Madras 32 1-2c
Men's Hose in Black, Tan and Gray 5c
Boys' Over Shirts and Overalls 25c

Shoes for Work or Dress

Men's work and dress shoes, in black and tan. **$1.95**

The best bench made shoes for men, patent and gun-metal. **$3.45**

Men's dress shoes, tan and black, button and lace; also for work. **$2.95**

Ladies' shoes, good styles; the standard make. Special **½ Price**

Bring Your Boys for School Suits. Most of These Suits Come With 2 Pair of Pants.

$2.25, $2.95, $3.45, $3.95 and $4.45

Children's Hats From 25c Up

Olender's
1833-37 Tulare St.

Men's Felt Hats, up to $2.50 Values $1.15

The Best Heater To Buy Is the "Wedgewood"

WEDGEWOOD heating stoves are California made and are best adapted to California fuel conditions. They are handsome in design and finish with large openings and side or end doors and embody all the latest improvements in stove construction. An assortment of many different models for your selection is on our floor. We invite you to step in and look them over and if you order one now we will be able to install it for you before the cold weather comes and the rush is on.

$1.65 and Up According to Size and Trimmings

HARDWARE PAINTS
FISHER-GLASSFORD
TOOLS OILS
HARDWARE 1932 TULARE ST. COMPANY

We make the grocer's prices; both prices, the one he buys-at, the one he sells-at, are fair.

We make his terms in one particular: he returns a dissatisfied customer's money and tells us; we send him the money and 2c more for his postage. This is fair.

Complaints are few; there are some.

Schilling's Best was your first definition of money back.

A Schilling & Company San Francisco

You Will Be Better Pleased With Your Furniture If You Buy Where You Have an Unlimited Stock to Choose From

It is not alone the great variety of patterns in every line that we can show you that makes it to your advantage to trade here. It naturally follows that we can meet your requirements in every other way—quality, price and terms. Pay us a visit tomorrow. We are always glad to show goods.

Brook's
FURNITURE CO.
Cor. Fresno and I Phone 1172

There's Still Time to Paint That House

—before wet weather comes, and it should be painted by all means, if you want to save the lumber from decay.

We not only use good paint, and employ painters of experience, but we oversee all work personally, and charge reasonable for prices.

Painting and wall paper hanging have been specialties with this house for years, and we know how to do good work.

Patterson-Dick Co.
1937 Fresno Street

Pictures Framed

While you wait.
Neat, Artistic
and up-to-date.

Paris Art Studio
1145 J St.

WHAT YOU HAVE BEEN LOOKING FOR.

Merito White Liniment is a preparation that gives universal satisfaction in every instance where a pain killer and healer is needed. We do not believe you could get a better liniment at any price. Patterson Block Pharmacy, Exclusive Agents.
—Advertisement.

Real Estate and Building

Many Bungalows Underway In Hazelwood

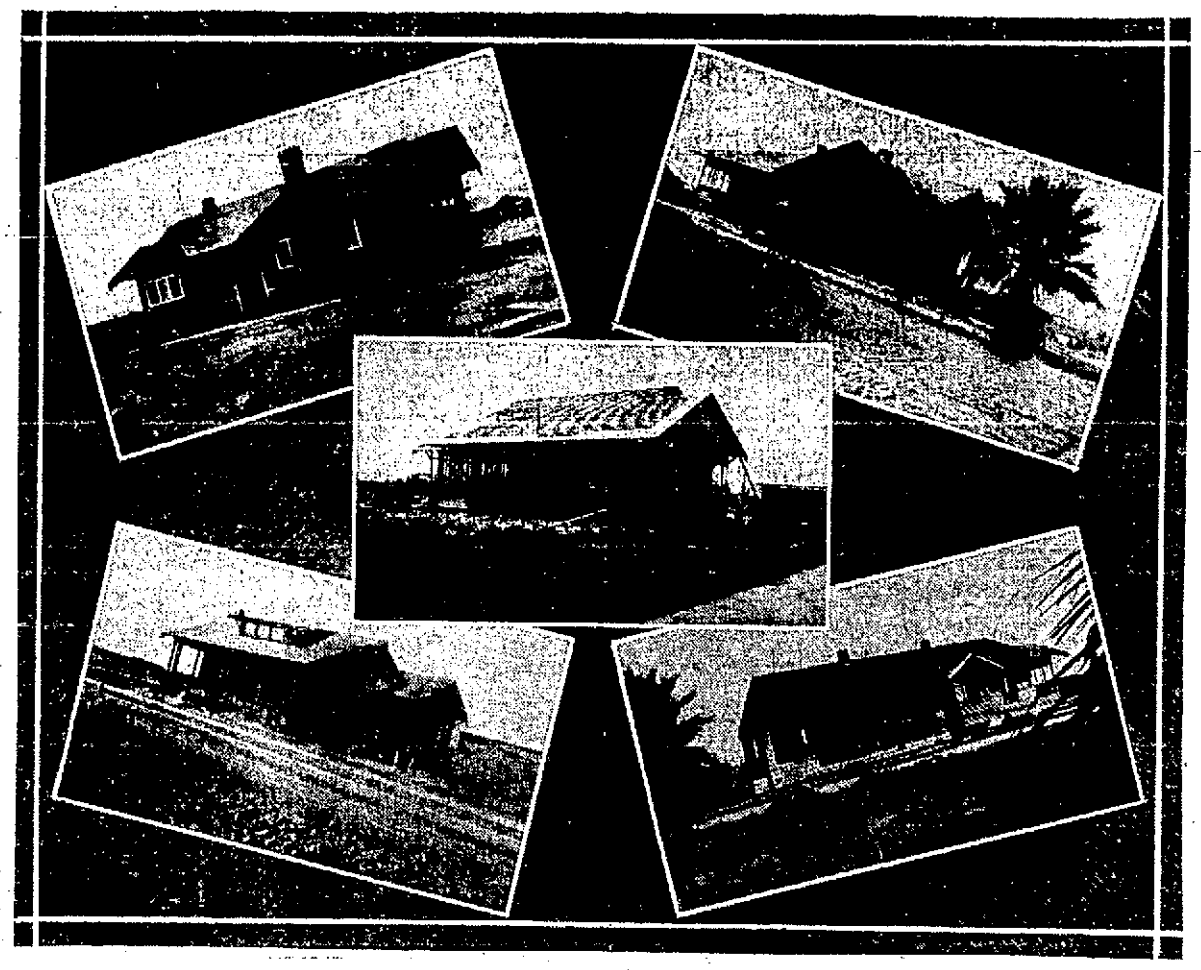

Five bungalows which are nearing completion in Hazelwood, a tract on Ventura avenue. The houses are as follows, reading from left to right, upper row, D. J. Yurk and Mrs. Helen J. Archer; center, Ewing-McDaniel Co.; lower row, Henry Yurk and A. B. English.

A new home building era upon which Fresno has entered with a spirit is worthy of the city. Two or three years ago it was the ambition of the head of every family simply to acquire a residence lot where some time he hoped to build a small home and move his family.

This movement was so extensive that instead of reckoning the city limits as being one mile from the court house, it grew until today three miles from the court house is only a short distance out.

The new era upon which Fresno has entered is the modern bungalow which is possessed by nine out of every ten persons building. The vision of every householder has enlarged with the growth of Fresno until it has reached the point where the average home costs from $2000 to $3,500 instead of $1000 to $1500 as formerly.

One of the first to realize the demand for better homes was Ewing-McDaniel Company, who were pioneers in subdivision work and now are building homes extensively.

By selecting the last large tract of land on Ventura avenue known as Hazelwood they have started in to place modern bungalows all over this beautiful tract, which is only nine blocks from Court House Park. To emphasize the belief that Fresno will be a really large city every street in this large tract has been made eighty feet wide, to correspond with the down town district. Ventura avenue leading to Hazelwood is one hundred feet wide and one of the most beautiful streets in Fresno.

Added to the few bungalows shown above all of which are in Hazelwood, a new class of home will be started Monday morning when foundations will be laid for two new cement tile residences, the total cost of the two will approximate $6,500.

DEMAND INCREASES FOR PROPERTY IN TOWN

Many Sales of Residences Reported By Dealers for Past Week

Property Owners Plan to Build Homes Before Winter Opens

The Fresno real estate dealers report that there was a good demand during the week for residence property of all kinds. Several sales were also made.

While the dealers are not doing the amount of business that they expected to at this time of the year, they say that the demand for property of all kinds is picking up and that within a short time they will be doing the regular fall business.

Several recent purchasers are also planning to build homes so that they will be completed before the winter season sets in.

SANGER MAN BUYS

W. E. Bush & Co. sold a large two-story residence on Harvard avenue near the Normal school recently to T. W. Decker of Sanger. The house contains eight rooms and is located on a lot 60 by 188 feet in size. It is valued at about $6,000. The interior is finished in Mission style. The floors are of hard wood.

Decker is having a large garage constructed on the rear of his property and pergolas built around the house.

This company will run an excursion of fifteen land seekers at noon today to their Kuhn California colonization project in the northern part of the Sacramento Valley.

BANKER LOCATES HERE

John F. Lewis, a banker and stockman of Riverdale, purchased the house and three lots at 573 Van Ness avenue during the week from W. G. Baymiller of this city. The house is a story and a half bungalow and contains six rooms equipped in every respect with modern conveniences.

The sale was consummated through the efforts of John Darling, a local real estate agent.

Lewis expects to make this city his home in the future and plans to move into his new residence shortly.

SALES BY PETERSON

Among the recent sales reported by George S. Peterson of Billings & Myering, was a building site on Temple avenue, near Hedges, to Fred Perani. G. W. Whitman also secured through this firm a set of lots on Peralta avenue for investment purposes.

Arthur Dunn purchased for investment a block of lots on Madison street, between Fourth and Fifth; and Mrs. C. E. Currico bought two lots in the same locality. She has already commenced work on a cottage on her property.

H. G. PATTERSON DEALS

H. G. Patterson sold a house and six lots on E street in block 365, to Grant McCaskill for $2,500. The

(Continued on Page 11.)

SPRING HAS ARRIVED IS REPORT RECEIVED FROM CLOVIS REGION

It is springtime in Clovis; though a little out of season, it is raising its head above the dark earth, reaching out its young branches and its cells and pores are breathing in the pure air, the whole plant is developing in the warm sunshine of a new and brighter world. Its embryo days are over. This awakening from its long winter of slumber commenced with the closing of the saloons. Since that time, a better, more industrious class of people have come to live here that would not have tolerated it before; new and more substantial buildings and homes have been erected notwithstanding the many setbacks from fire; the streets are cleaner and women and young girls can pass any corner at any time of day or night with perfect liberty; statistics have proven a larger church attendance and all the stores are closed on Sundays; the people have turned their minds to a higher civilization; the town has been incorporated and made a city; the water and sewer bonds were voted for and purchased and the actual work is being done, now the latest achievement in view is the consideration of the installation of an electric road under the good judgement and wise counsel of the city trustees—all this since the town went dry.

BRISK DEMAND FOR RIVERGARDEN LANDS

Lundelius & Eccleston Report Much Activity In Country Property

Lundelius & Eccleston Inc. report a brisk demand for their Rivergarden Farms lands in the Sacramento valley.

S. A. Covey of Fowler closed a deal yesterday with the above firm whereby he became the owner of 61 acres of Rivergarden land, the total purchase price being $17,897. Covey is making arrangements to move to his new home immediately. He expects to leave Fowler about November first.

This firm also closed a deal for 80 acres of land near Caruthers with Eric Elm of Fowler. Inasmuch as Elm expects to re-sell this land in the near future the consideration is withheld.

The Fresno office sent an excursion of six prospective buyers to Rivergarden during the middle of the week in charge of W. W. Christie, and an excursion of eight buyers passed through here Wednesday morning from the Los Angeles office in charge of Salesmen Payne and Smith.

The results of these excursions have not yet been determined, as the prospective buyers are still on the tract.

Lundelius expects to go to Los Angeles next week to assist in closing some of the deals recently made by that office.

The Oakland office, which continued the handling of "Patterson" lands up until about two weeks ago, has also taken up the Rivergarden Farms Tract, so that the entire organization of this company, consisting of four offices, is now engaged exclusively in the colonization of the Rivergarden tract.

GIVES PLAN FOR DRAINING ALKALI

P. G. Kruger Says Breaking of Hard Pan Layer Is Best Way

P. G. Kruger of 1259 L street of this city reports that he has successfully dealt with hard pan for the good of orchards and vineyards by the use of dynamite bringing about the successful drainage of the soil.

In speaking of his experiences yesterday, Kruger said:

We have in the irrigated west a considerable amount of alkali which neutralizes acids and by coming in contract with the water through irrigation has closed up the natural drainage of the soil by the forming of a layer of alkali substance mixed probably with the excessive amount of lime or gypsum called hard pan.

RECLAIMING THE LAND

The efficiency of soils for producing good crops depends much on the subsoil. If this consists of impervious clay or hard pan, so as to oppose a ready escape to the water it is evident the accumulation of irrigation water or rains will materially injure the vegetation above them for it is certain that while nothing is more essential to productive crops than an adequate supply of moisture to the roots, nothing is more injurious than their immersion in stagnant water. When such is the character of the subsoil, it should be under-drained if possible, or if this be not practicable it should be broken and loosened.

USE OF DYNAMITE

Dynamite may be used and will in time become a great help to the orchardist and farmer.

There is no question of new rich farms existing right under the hard pan. The stimulant effect of dynamite will revivify the soil and bring about a condition of fruitfulness. Deep plowing done with dynamite is more effective than all the horse plowing can ever do

FRUIT CULTURE

I want to confine myself to the use of dynamite and hard pan conditions among the trees as my work has mainly been in fruit culture. How often we find trees, vines, and shrubbery not looking healthy, refusing to grow, sickly appearing leaves, in fact it looks as if something had got hold of the plant contrary to nature. The fact of the matter is the tree roots have struck hard pan. This is found more or less to a great extent throughout the arid west. We find where these conditions exist, lack of drainage and we know that the great essentials to the life of a tree is drainage.

Here is where dynamite instead of being the agent of destruction, becomes a blessing. In the hands of a careful man, orchards and vineyards can be made more fruitful and prolific than by any other agency.

The principal object in using dynamite is to open up the subsoil and break the hard pan so as to make room for root growth—this you must have for successful tree culture.

HOW LAYER IS FORMED

This layer has been forming from the time that irrigation began in the orchards when the trees were planted and as the trees began growing this hard pan of alkali has preceded the roots of the trees. Thus when the trees begun to spread and grow the roots of the trees could not get through this hardpan. The results are sickly trees and vines.

It should be borne in mind that the roots of the trees are as long as the top of the tree, and for every leaf there is a fibrous root. The tree is an organic structure through which life throbs as it does through a human being. After a careful investigation and after trying different methods I have come to the conclusion based upon reasoning, and found a remedy which really is a success by dynamite.

REPORT SEVERAL DEALS IN COUNTRY PROPERTY

Stone & Greenwood report an active week in deals of country property and say that there has been a great deal of inquiry of late for good farm lands in the foothill region.

Among the deals made by them recently was the exchange of seven lots in the Kleinhurst addition by H. M. Hess for three business lots in Calwa belonging to Fred Liddeker. Both properties were valued at $2,500 each.

Hurst & Kennedy sold their 80 acre ranch near Selma to J. R. Baird of Los Angeles for $15,000. The property was improved to vines and alfalfa. In part payment they took 80 acres of foothill land near Mt. Campbell valued at $5,000.

The Meeker Co. of Alameda bought an orange grove near Mt. Campbell from this firm valued at $18,000 and took in part payment 80 acres of raw land located near Clovis.

The largest deal made by this firm during the last month was that of an exchange of 265 acres located near Los Molinos in Tehama county from the Meeker company for an orange grove in Tulare county belonging to P. T. Ostrander of Porterville. Both of these properties were valued as a whole at about $90,000.

Secretary Hurst of the Dinuba Chamber of Commerce and H. J. Barrett have been busy for the last few days getting together the material for an exhibit which will be maintained in the interest of this locality in a prominent realty firm window on Hill street in Los Angeles. They have a fine supply of grapes, melons, large pumpkins, Turkish tobacco, oranges and many other products, and the display will be made very attractive. The use of the window has been donated to Dinuba and will be kept attractive with a constantly renewed display.

The Well Dressed Man Wears Hart Schaffner & Marx Clothing

Well dressed men are authorities on clothing. That is why they are well dressed. It is no accident that so large a majority of them wear Hart Schaffner & Marx suits. It is because they know good clothing. They know that they make the best appearance in this famous make of well tailored suits. Master tailors make them; that is why every Hart, Schaffner & Marx suit is a perfect one.

See Those Stylish Overcoats

The evenings are cold enough to make an overcoat very comfortable. We have a good line of the season's authoritative styles. They are Hart Schaffner & Marx coats. They are correct in every particular. They have that dressy neatness so hard to attain in an overcoat.

$15

See Our $15 Blue Serge Suits

These blue serge suits have made a distinct sensation. They are just the thing for business suits, well tailored and correct in style.

Of course they are all right as dress suits, too. Blue Serge is always a favorite. It is a material that always looks well. A blue serge suit is always the neatest and most appropriate.

And the price is certainly a money saver.

Copyright Hart Schaffner & Marx

We Have These Recognized Standard Lines

Crossett Shoes
Stetson Hats
No-Name Hats

Purchases of $1.00 and Up We Deliver Free By Parcel Post

DUTCHESS TROUSERS

GOODMAN'S INC.

"The Home of Hart Schaffner & Marx Clothes."

MANHATTAN SHIRTS

CORNER MARIPOSA AND I STREETS

There is Comfort in

knowing that you can obtain one tried and proved remedy thoroughly well adapted to your needs. Every woman who is troubled with headache, backache, languor, extreme nervousness and depression of spirits ought to try

Beecham's Pills

(The Largest Sale of Any Medicine in the World)

and learn what a difference they will make. By purifying the system they insure better digestion, sounder sleep, quieter nerves, and bestow the charm of sparkling eyes, a spotless rosy complexion and vivacious spirits. Thousands upon thousands of women have learned, happily, that Beecham's Pills are reliable and

The Unfailing Home Remedy

Sold everywhere. In boxes, 10c., 25c.
The directions with every box are very valuable—especially to women.

A Bedroom Complete For $33.75

Bed, Springs and Mattress, Pillows, Pillow Slips and Sheet, Blanket, Comforter, and Spread, Dresser, Table, Rocker and Chair, Rug and Lace Curtains

A glance at the outfit in our window will convince you that Wormser's can and do give you the greatest values you will find. Where else can you find a whole roomful so neatly furnished for such a ridiculously low price? A neat Vernis Martin Bedstead with spring mattress, pillows and bedding complete; a handsome golden oak finish dresser; stand-table, rocker and chair; and a pretty art square, and pair of curtains. Price for complete furnishings $33.75

Wormser Furniture Co.

FRESNO'S FOREMOST FURNITURE FIRM

Lowest Prices. Easy Terms Largest Stock

CHICKENS!

Fryers and Hens for Saturday

A nice line of fat young hens and fryers.

They'll make a mighty fine dinner Sunday.

We have selected these chickens carefully.

Some more of that fine Eastern sugar cured ham is in.

We are making a few specials for the last of the week. This is the market where prices are always low.

Eastern Sugar Cured Hams 23 1-2c

BEEF	**MUTTON**
Cross Rib Roast Beef, lb. ..... 12 1-2¢	Leg of Young Mutton, per lb. 16¢
Shoulder Roast Beef, lb. ..... 10¢ and 12 1-2¢	Shoulder Mutton, lb. .. 12 1-2¢
Boiling Meat, lb. ..... 10¢	Mutton Stew, lb. ..... 9¢
Hamburg Steak and Pork Sausage, 2 lbs. for ..... 25¢	**LAMB**
VEAL	Juicy Young Legs of Lamb, lb. ..... 20¢
Shoulder Roast Veal, lb. ..... 10¢ and 12 1-2¢	Lamb Stew, per lb. .. .. 10¢
Veal Stew, per lb. ..... 10¢	**BACON**
Shoulder Veal Cutlets, lb. .. 15¢	Fancy Breakfast Bacon, lb. ..... 25¢

Try Our Fresh Frankfurters and Sauerkraut

Park Cash Market

1153 K STREET

100 WATER USERS CONFER WITH OFFICIALS

Patrons of Consolidated Canal Company Discuss Rotation System

L. A. Nares Presents Rules for Consideration of Consumers

One hundred water users of the Consolidated Canal Company met with officials of the corporation and R. W. Hawley, hydraulic engineer of the California Railroad Commission, in the Chamber of Commerce building yesterday afternoon and for three hours discussed ways and means for a more satisfactory distribution of water from the laterals of the system. As in the case of the meeting of water users and officials of the Fresno Canal and Irrigation Company on Thursday, the meeting yesterday was called by the canal company in order that the parties concerned might obtain a working idea for the solution of problems confronting them.

Hawley attended in the capacity of representative of the Railroad Commission in order that the state body may be thoroughly familiar with the facts and conditions surrounding the water question in case the water users and officials are unable to come to some amicable agreement and the matter is referred to the commission for decision. Neither this, nor the meeting of the previous day was to hear complaints.

Within the next three weeks, Hawley will call a meeting of delegates to form amicable agreement and the prising the system. The plan for representatives was left to Hawley and will be announced early next week.

DISCUSS ROTATION SYSTEM

The rotation system of delivering water to consumers by the Consolidated Canal Company was the one big question before the meeting.

Owing to the present contracts under which the water is distributed to the irrigators, the rotation system is impossible, according to L. A. Nares of the Consolidated Canal Company. Should the water users and the company mutually agree to abrogate the existing contracts, the rotation system could be installed without difficulty. To avoid legal difficulties, all, or practically all of the water users must be willing to take over the new system. Whether or not a ruling of the Railroad Commission would take precedent over the present contracts is a question yet to be decided, according to Nares.

In explaining the working of the rotation system, Nares stated that the first few men at the head of the canal would receive their water according to the amount in the canal. Should the flow be shut off before all had been supplied, at the next irrigation water would be turned into the laterals at the point where the flow had stopped. When questioned as to whether or not there would be sufficient water for one irrigation of the entire system, Nares stated that there would.

MAY TAKE OVER LATERALS

Assemblyman W. F. Chandler expressed practically the unanimous sentiment of the meeting when he declared his willingness to turn the entire system of laterals over to the company and place the responsibility of delivering water to the land on the corporation.

When asked the direct question as to whether or not the Consolidated was willing to take over the laterals, Nares said that there were many things to be taken into consideration, but should the ditch companies see fit to turn the laterals over, the Consolidated would meet them half way.

"At present there are many miles of ditches in very poor shape," said Nares, "and these should be put in condition before being turned over to the company. In the Fowler system there are approximately 61½ miles of ditch in poor shape and would cost over $9,000 to repair. The Centerville-Kingsburg system waters 23,000 acres and more than $12,000 would be needed to put the ditches in good condition. I estimate that $35,000 would be needed to put the laterals of both the Consolidated and the Fresno Canal and Irrigation systems in first class condition."

PLANS SUBMITTED

At the opening of the meeting, Hawley was elected chairman and John C. Moore of Fresno, secretary. Directly following this, L. A. Nares submitted the following rules, which were discussed to some length:

RULES FOR MAIN CANALS

Rule I. The Main canals shall each have turned into their head, the amount of water each main is entitled to according to the number of acres to be irrigated under each canal at the rate of one or two cubic feet to each 160 acres of land as per contract of Records.

Rule II. When there is not water enough available in Kings River to run a full head in all the mains then the pro rata quantity available shall be turned into each main.

Rule III. When the water available for the Consolidated Canals is only 5 per cent of full head, or 300 cubic feet per second, then the water shall be rotated by letting a full head run for a stated period of time, which shall be 9 days in as many of the main canals that can receive a full head.

The rotation shall be as follows, and in the order named:

Centerville & Kingsburg—C & K Branch, C & K Kingsburg Branch, Santa Fe Branch, Cole Slough, Smith Ferry.

Fowler Switch—Collins Branch, Malaga Branch, Cleveland Branch, Kirby Branch, Iowa Branch, 84 Canal, Wristen Branch, Cross Cut Branch, Harlan Stephens Branch, Elkhorn Branch.

Rule IV. Each main and sub-main canal shall have 9 days of a full head of water before the water shall be turned down to the next in order.

BRANCH DITCH RULES

Rule I. Each branch ditch shall have turned into its head the amount of water required to water all lands to be irrigated thereunder at the rate of 1 cubic foot to each 80 or 160 acres, or its pro rata of the water available at the main canals.

Rule II: The water shall be distributed commencing at the head of the ditch to each irrigator at the rate of 4 or 8 cubic feet to each head of water and such head to run 24 hours to each 20-acre lot, and to run to as many irrigators at one time as there are 4-foot heads contained in the branch ditch.

Rule III.—In case the main canals are running on rotation of 9 days run each then the time shall be only 6 hours to each 20 acres.

Rule IV. In case smaller heads are wanted by the irrigators: for example, 2 feet instead of 4, then the time shall be extended to compensate for such quantity of water less than 4 feet or whatever it may be; and in case the water should run short in the ditch, then the time shall be extended to compensate for such shortage until the irrigators along the line of the branch shall have received their quantity of water at the rate of 4 feet for 6 or 25 hours to each 20 acres of land.

RULE V. In case some irrigator is not ready for water when his turn comes, he cannot have water until his turn comes round again, or all other irrigators are supplied, then he may receive extra time to compensate for the turn lost, if there is sufficient water. It shall also be allowed for irrigators to exchange time upon due notice given, provided such exchange does not injure or diminish the flow of water in the branch ditch from seepage or otherwise.

Rule VI. The gates shall all be regulated by the ditchtenders under the direction of Superintendents of the Canal Company, and no tampering with the gates by any of the water users will be allowed and persons tampering with gates will be dealt with according to law. In the event that any water user has appropriated more water than his share, such amount of water will be taken away from him at his next turn to compensate the other water users.

Rule VII. The Company's superintendent may grant special permission from time to time to irrigators to alter gates but such permission will be personal only and for a specific time.

Fresno Musical Club Hopes to Add 150 Names to Roll

The board of managers of the Fresno Musical Club are elated over the results of their recent membership campaign, in which the membership list has doubled for the club. Of course, in the year's course the more subscribers to the series the greater artists can be afforded, and is their ambition this year to include Mme. Francis Alda and Mischa Elman as top-liners in the series. To guarantee their appearance before a Fresno audience, however, it has been estimated that there will need to be 150 more names added to the list.

To most of the musical contingent, the above-mentioned names need no "press agency" to accentuate their prestige in the musical firmament of "stars," but it is sufficient to say that Mme. Alda has an enviable reputation as the prima donna of the Metropolitan Opera Company, and brings with her artists of equal tenor; Frank La Forge, pianist and accompanist, who last made his appearance in Fresno as the accompanist of Mme. Johanna Gadski and the Russian cellist, Casini, who is to make his initial tour of the Pacific coast with Alda, his last season having been spent on a concert tour with Mme. Sembrich. Mischa Elman will make his first appearance before a Fresno audience, but his wonderful violin playing has been made familiar in most homes through the medium of the Victrola.

The board of managers of the Musical Club, with whom communication for membership tickets can be had, are Miss Belle T. Ritchie, Mrs. Arthur W. Anderson, Mrs. Montgomery Thomas, Miss Zoe Glasgow, Miss Martha Harris, Mrs. Harry W. White.

How Any Woman Can Remove Fuzzy Growths

(The Modern Beauty).

Many beauty shops use a delatone paste for removing hair from the face, neck or arms, as it is more satisfactory in every way than the electric needle. Enough of the powdered delatone and water is mixed into a paste, and spread on the hairy surface for 2 minutes, then removed and with it comes every bit of hair. After the skin is washed it will be firm and free from blemish. To insure best results, buy the delatone from your druggist in an original package.

—Advertisement.

Anty Drudge—"My present is a homely one, Dearie, just a box of Fels-Naptha Soap. But it will lighten your work and bring more happiness than any silverware or bric-a-brac."

The Bride—"Thank you truly, Anty Drudge. I shall follow your advice faithfully."

Woman's work is being made easier. The weekly wash, for instance. It used to be an all-day job, with the woman getting up at 5 o'clock in the morning to heat water for boiling clothes. Now, she washes with Fels-Naptha Soap in cool or lukewarm water, and takes little longer than half the time of the old way.

No boiling, no steaming suds, no hard-rubbing; and the clothes are cleaner and fresher than ever before.

Follow directions for using Fels-Naptha on the Red and Green Wrapper.

Fels & Co., Philadelphia.

USE

FELS-NAPTHA

ANY TIME OF YEAR

The Army of Constipation

Is Growing Smaller Every Day.

CARTER'S LITTLE LIVER PILLS are responsible—they not only give relief—they permanently cure Constipation. Millions use them for Biliousness, Indigestion, Sick Headache, Sallow Skin.

SMALL PILL, SMALL DOSE, SMALL PRICE

Genuine must bear Signature

Brent Good

THIS WOMAN HAD MUCH PAIN WHEN STANDING

Tells How Lydia E. Pinkham's Vegetable Compound made Her a Well Woman.

Chippewa Falls, Wis.—"I have always had great confidence in Lydia E. Pinkham's Vegetable Compound as I found it very good for organic troubles and recommend it highly. I had displacement, backache and pains when standing on my feet for any length of time, when I began to take the medicine, but I am in fine health now. If I ever have those troubles again I will take Lydia E. Pinkham's Vegetable Compound." — Mrs. ED. FERRON, 816 High St., Chippewa Falls, Wisconsin.

Providence, R. I.—"I cannot speak too highly of Lydia E. Pinkham's Vegetable Compound as it has done wonders for me and I would not be without it. I had organic displacement and bearing down pains and backache and was thoroughly run down when I took Lydia E. Pinkham's Vegetable Compound. It helped me and I am in the best of health at present. I work in a factory all day long besides doing my housework so you can see what it has done for me. I give you permission to publish my name and I speak of your Vegetable Compound to many of my friends." — Mrs. ABRIL LAWSON, 126 Lippitt St., Providence, R. I.

—Advertisement.

DEMAND INCREASES FOR PROPERTY IN TOWN

(Continued From Page 10.)

property formerly belonged to Everts & Ewing.

Another sale made by Patterson during the week was that of lot 7, block 26 of the Hazelwood tract, to William Crosby. This property was sold for $850.

DODSON-ORR SALES

C. S. Carpenter sold his 20-acre ranch on East avenue, one mile north of Boles, through the realty firm of Dodson-Orr to Sorren Sorrenson for $3,500. The property is improved to fruit and vines.

Neil Perry recently purchased eight lots from Emma B. Gwyn through this same firm, on Stanley avenue in Fisher's Villa addition.

Another sale made by Dodson-Orr through the week was that of an acre lot on Cole avenue in the Elmore tract, to Osa Eden from Caroline Johnson for $900. A small cottage is located on the property.

WILL SUBDIVIDE RANCH AT NEWMAN

Matt I. Sullivan and Mayor Rolph Also Plan New Drainage System

Matt I. Sullivan and Mayor Rolph of San Francisco are planning to subdivide their large ranch near Newman into three or four dairies and to improve their irrigation system in two ways. The owners stopped off for a short visit on their property on their recent trip down the valley.

The tract they control consists of about five hundred acres of choice land, which has recently been put under irrigation by pumping from the canal. It has raised a big crop of hay this season, and the owners are considering what disposition to make of both crop and land.

They called on Peter Giovannoni and after making an inspection of the land with him and discussing the matter thoroughly, decided to cut the tract up into several large dairies, probably three or four, instead of endeavoring to handle it in one piece.

Plans will therefore be drawn at once for the construction of three or four sets of buildings for dairies, to be located at favorable points in different parts of the tract.

Whether the dairies will be rented, sold or operated by the owners is a matter that will be decided later. In any event, the dairy product of the section will soon be increased by the milk from three or four hundred cows, which is quite an item, even in this country of many cows and huge cream output.

Another decision reached was to improve their irrigating facilities in two ways. First, by replacing the ditch which brings water to their distributing point with a pipe line, to save waste of water; and second, to put down a test well at once, and if water supply can be developed, to put in wells for irrigating when the canal supply fails; as it may some seasons, the outer lands having no primary claim on the canal supply.

ARKELIAN SECURES FRESNO ST. HOME

Sales Reported for Week By Sibley, Higinbotham & Bell

K. Arkelian purchased the two story ten room concrete house on the southwest corner of T and Fresno streets during the week. The property was formerly the residence of Fred Osburn. The lot on which the house is located is 62 1-2 by 150 feet and contains a large fireproof garage in the rear. The sale was made through the agency of Sibley Higinbotham & Bell.

Another residence sale made by this firm recently was that of a house and two lots on K street, between Mono and Ventura streets, from F. S. Fleming to A. Perkins for $6,000. The property was purchased as an investment.

Ruth A. Fox of Los Angeles sold two lots on Dudley avenue, between Forthcamp and Echo avenues to L. F. Higinbotham for $1,500. He is now erecting a six room modern bungalow on the property at a cost of about $3,500.

E. C. Peterson bought two lots on Echo avenue, between Dudley and Elizabeth, recently from L. F. Higinbotham for $1,000.

Fred Dow and D. C. Campbell are now constructing a nine room two story bungalow on Van Ness avenue, near Home avenue, on property recently purchased from this firm. The house will cost about $4,500.

E. R. Hicklan is also having a bungalow constructed on property recently purchased from this firm. His home is to be located on Echo avenue in the Knoll addition. It will be a one story six room residence that will cost approximately $3,000.

MRS. J. F. SHEDD BUYS ABBY ST. BUNGALOW

Mrs. J. F. Shedd, an early pioneer of Fresno county, purchased for cash during the week the beautiful seven room new bungalow of Geo. Hibbard, secretary for the Fresno Realty Exchange.

The property is located on the northwest corner of Harvey avenue and Abby street. It has been recently erected and is modern in every detail. The sale was made by Harry G. Nolan, city salesman for Shepherd-Cochran Company.

STAY EXECUTION IN SLAVE CASES

SAN FRANCISCO, Oct. 17.—A twenty days' further stay of execution was granted to Maury I. Diggs, and F. Drew Caminetti, convicted recently on white slave charges, by United States District Judge W. C. Van Fleet today. The request was granted to enable Diggs to prepare his bill of exceptions. Caminetti's bill of exceptions was filed last week.

Black's Package Company

Next to Post Office

Water White Honey, frame	20¢
Hominy, quart	10¢
Boiled Ham, 1 lb.	38¢
Bananas, dozen	15¢
Toilet Soap, 4 bars	15¢
Shinola, 2 cans	15¢
Sweet Potatoes, 18 lbs.	25¢
Ham Sausage, 1 lb.	20¢
Onions, 14 lbs.	25¢
Soda Crackers, box	85¢
Graham Crackers, 2 lbs.	25¢
Hams, 1 lb.	20¢
Bacon, sugar cured, lb.	24¢
Tea, 1-2 lb. free, lb.	50¢
Bulk Chocolate, lb.	23¢
California Cheese, lb.	20¢
Gold Flour, 50 lbs.	$1.40
10 lb. Eastern Corn Meal	30¢
Sugar, 20 lbs.	$1.00
Coffee, reg. 40c lb.	30¢

It Pays to Trade at

Black's Package Company

The Firm That Brought the Prices Down in Fresno

We Have Put Prices Down So You Can Help Us to Celebrate Bowman's First Birthday

We want you to help us celebrate our first anniversary.

This marks the end of our first year in Fresno. It has been a year during which the name of "Bowman's" has become familiar to all. It has been a year of making friends.

We want to close it just as we began it, by making some special attraction. We began in Fresno by establishing correct drug prices. We are closing it by making specially attractive prices for three days.

Of course there have been reasons throughout the year for trading at Bowman's.

Our service, and the fact that Bowman's prices are always lowest have brought us many friends. Now we are commencing our second year. It also is to be a year of achievement.

Bowman's Fresno store is associated with Bowman's stores in Berkeley and Oakland. This gives many advantages in buying.

Our hand bags, Parisian ivory and other sundry goods are priced in Oakland in order to get the low prices that prevail in the big trading centers.

10c Ivory Soap	6¢
10c Face Chamois	6¢
25c Hydrogen Peroxide, full pound	14¢
10c Cocoa Butter	5¢
50c Quinine, full ounce	33¢
25c Asperin Tablets, 2 dozen	14¢
15c Cedar Moth Crystals	9¢
$1.00 Hair Brushes	69¢
25c Tincture of Green Soap	17¢
10c Writing Tablets	6¢
25c Rose Water	12¢
25c Glycerine and Rose Water	14¢
10c "Frog-in-Your-Throat"	5¢
25c Bowman's Shampoo	13¢
10c Military Toilet Soap	6¢
15c Bowman's Borated Talcum	9¢
25c Tincture of Arnica	14¢
75c Vergo Voilet Toilet Water	47¢
25c Bicycle Playing Cards	16¢
$1.50 Self-Filling Fountain Pen	$1.10
10c Turkish Wash Cloths	6¢
$1.50 Handbags for ladies, exceptional values	$1.33
25c bottle Kleuzol Cleaning Fluid and 25c Clothes Brush, both for	25¢
25c Shaving Cup and Soap for	19¢
10c Moth Balls, full pound	6¢
25c Aromatic Castor Oil	12¢
25c Zymole Trokeys	17¢
25c Peroxide Cream	12¢
10c Epsom Salts	6¢
25c Quinine Capsules	15¢
15c Belladonna and Capsicum Plasters	9¢
50c Shaving Brushes	33¢
25c Vanilla Extract	14¢
5c Chewing Gum, all kinds, 2 for	5¢
75c Beef, Iron and Wine	37¢
25c Phosphate of Soda, effervescent	17¢
$1.50 Razors	95¢
25c Syrup of White Pine, for coughs and colds	12¢
25c Seidletz Powders, box of 1 dozen	15¢
25c Camphorated Oil	14¢
25c Witch Hazel, full pint	17¢
25c Squibbs Talcum	14¢
50c Bay Rum, full pint in shaker top bottle	33¢
25c Compound Licorice Powder	14¢
25c Hand Scrubs	13¢
50c Parisian Ivory Button Hooks	33¢
25c box of Stationery, Eaton, Crane and Pike's	17¢
10c Toilet Paper, flat or roll, 4 for	25¢
$1.25 2-quart Hot Water Bottles	87¢
$1.35 2-quart Hot Water Bottles	95¢
50c Theatrical Cream, full pound	33¢

Bowman Drug Co.

J and Mariposa Sts. Fresno, Cal.

Other Stores in Oakland and Berkeley.

Beautiful Enameled And Brass Beds at Lowest Prices Ever Made

We are holding a bed sale. It is a sale that is attracting much notice, for we are making extremely low prices on beds. We have a splendid assortment of beautiful enameled and brass beds and the prices show you how to buy at a big saving. They are in a variety that we can't tell you about here. See them in our window.

$13.00 Green Enameled Bed $10

$16 Bed $10.75

This is a genuine brass bed and you have your choice of satin or bright finish. You make a good saving at this price.

$17 Bed $11.00

Blue and enameled beds that are exceptionally pretty. Note what a low price we have made on them.

2-in. Post Brass

Finished Bed **$7**

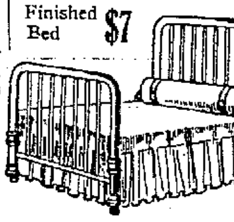

FURNITURE SALESMEN WANTED AT ONCE.

CHICAGO FURNITURE CO.

"Fresno's Favorite Furniture Store."

906-10 K Street Kernkay Bldg.

TRUCKS

Ford Delivery $610
Little Giant, one ton $1650
Federal, 1 1-2 tons $1950

Cars for immediate delivery.

Phone 394 **J. C. PHELAN** 1416 I Street

FRESNO - REPUBLICAN

On Sale at the Following Agencies:

Atwater—R. R. Woods.
Auberry—L. H. Reed.
Bakersfield—J. Fiola, at Jim's Stand.
Big Creek—S. W. McGill, Camp 2.
Coalinga—W. H. Douglass.
Corcoran—Richard Stetson.
Delano—R. W. Lockridge.
Dinuba—J. F. Norman.
Dos Palos—C. M. Sitton.
Ducor—Mike Mitchell.
East Bakersfield—J. Fiola, Metropole News Stand.
Exeter—F. W. Mixter.
Fellows—T. W. Jones.
Fowler—A. C. Leaner.
Fresno—C. T. Cearly, J St.
Fresno—Hotel Fresno News, I & Merced.
Fresno—Fred Harvey News, Santa Fe.
Fresno—N. J. Huggatt.
Fresno—Hughes Hotel News, I & Tulare.
Fresno—A. B. Knapp.
Fresno—H. L. Matthews, J & Fresno.
Fresno—L. Mittentual (Sequoia News Stand).
Fresno—H. H. Staples, Tulare St.
Fresno—C. H. Staples, Mariposa St.
Fresno—Your Home News, J & Mariposa.
Goshen—J. D. Munson.
Hanford—Hanford News Co.
Helm—R. H. Forsyth.
Hughson—Rogers Pharmacy.
Kerman—F. L. Streeter.
Kingsburg—G. E. Dame.
Knowles—W. M. Ray.
La Grande—W. C. Kron.
Lemon Cove—W. H. Moffett & Son.
Lemoore—Lemoore News Co.
Lindsay—The Owl.
Los Banos—J. E. Place.
Madera—C. F. Prociado & Co.
Maricopa—Geo. W. Downing.
McKittrick—J. H. Claussen.
McFarland—P. L. Kigley.
Merced—J. W. Farrar.
Minturn—Jack Hall.
Modesto—Postoffice News Stand.
Newman—F. R. Kohrs.
Oakdale—C. D. Byington.
Oakland—Enquirer News Co.
Orosi—H. Furtney.
Parlier—J. H. Herring.
Patterson—Fortune Drug Co.
Planada—C. R. Brasier.
Porterville—W. C. Biddle.
Raymond—Miss Myrtle Dapelo.
Reedley—C. F. Howell.
Reedley—W. A. Rowland.
Reward—Scott & Goodman.
Riverbank—H. Kurtz Hadley.
San Diego—R. M. Childs.
S. F.—Beck & Co.
S. F.—California News Co.
S. F.—Golden Gate News, 759 Market St.
S. F.—Jerry's News Co.
S. F.—Palace Hotel News.
S. F.—United News Agents, 11½ Eddy St.
S. F.—Noah Wheatley.
Sanger—F. J. Brehler.
Santa Fe Trains.
Sacramento—Newton Swineford.
San Jose—Millard Bros.
Shaver—H. Hale Cobb.
Selma—Mrs. C. T. Grant.
Springville—Harry Wilkinson.
Southern Pacific Trains.
Stockton—A. J. Willson.
Strathmore—W. Browning.
Sugar Pine—Jesse E. Miller.
Sultana—T. R. Hooper.
Taft—Mariposa News Co.
Terra Bella—I. Gordinier.
Tranquillity—J. B. Kamey.
Tulare—F. Rosenthal.
Turlock—Turlock News Agency.
Vancouver, B. C.—Wide World News.
Visalia—Gannon Bros.
Wasco—W. N. Lord.
Woodlake—F. J. Mains.
Fresno—Brown News Depot, S. P. Depot.

Copyright, 1913, by the Panama-Pacific International Exposition Co. Photo by W. W. Swadley, official photographer.

Emblematical Eagle Which Will Adorn Exhibit Palace of Machinery at the Panama-Pacific International Exposition, San Francisco, 1915.

Copyright, 1913, by the Panama-Pacific International Exposition Co. Photo by W. W. Swadley, official photographer.

At Work on the Sculptural Models For the Panama-Pacific International Exposition, San Francisco, 1915.

THIS photograph, taken before one of the large sculptural warehouses in the Panama-Pacific International Exposition grounds, shows a workman engaged in putting finishing touches on some of the statuary to appear on the grounds. The figure on the left is that of an Arab falconer to be used in the great group, the "Nations of the East," crowning one of the triumphal arches. This figure is thirteen feet six inches in height. The figure on the right is a conception of "Sunshine," by A. Jaegers.

Copyright, 1913, by the Panama-Pacific International Exposition company. Photos by W. W. Swadley, official photographer.

"Rain," Tibetan Priest, and the Mohammedan at the Panama-Pacific International Exposition, San Francisco, 1915

Jim Bartlett, *Detective*

"There goes a comfortable man," thought Jim as he espied the word "Crossett" on a passer's boot-strap.

Jim discovered long ago that there's no case quite like the kind inside a pair of Crossetts. "And," quoth he, "any amateur can quickly ferret that out for himself." Below is now model No. 11.

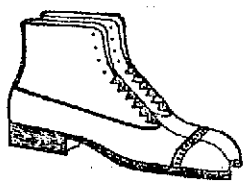

CROSSETT SHOE *Makes life's walk easy*

$4.50 to $6.00 everywhere

Lewis A. Crossett, Inc., *Makers* North Abington, Mass.

There's a special Crossett last for people with arch troubles. Ask our agents about it.

FOR SALE BY

GOODMAN'S INC.

STATE BAR MEETS NEXT AT SAN DIEGO

Local Members Invited to Attend Session With Their Wives

The Fresno County Bar Association will meet at the county library on Monday evening to name three accredited delegates to the California State Bar Association meeting at San Diego on November 26-29. It is the desire to have as many members of the bar attend the state meeting as can. In view of the announcement in the letter of Secretary T. W. Robinson advising that the presence of ladies would be desirable at the banquet which will without doubt be held at the Coronado hotel and that the San Diego Bar Association appointed committees of ladies to provide appropriate entertainment for the wives of such members as attend the coming meeting, President George Cosgrave is making effort to secure local members with their wives to go in number sufficient to warrant chartering a special car to and from San Diego. The headquarters and place of meeting in San Diego will be at the Grant hotel. Featured addresses at the state meeting will be papers by John Eshleman of the California Railroad Commission on the control of public utilities in California, and by William F. Herrin of San Francisco as head of the legal bureau of the Southern Pacific, upon government regulation of railroads.

WOMAN WANTS ALL TO KNOW TRUTH

Well Known Woman of Los Angeles Makes Strong Statement About Plant Juice.

"I have found your Plant Juice to be all and more than you recommended it to be," was the statement made by Mrs. Cora Hendershot of 120 South Gage street, Los Angeles, who has been using the new tonic for some time.

"I have suffered agonies from nervousness for a long time. Any woman who has suffered the awful strain, both mentally and physical, that derangement of the nervous system causes, will understand just what I went through. Since taking Plant Juice I find the nervous tension relieved. I sleep better, and wake up refreshed. My appetite is better and my eyes are losing their tired expression. I feel so much better in every way that I am glad to recommend Plant Juice to all."

Plant Juice is purely vegetable, made from the juices of medicinal plants and herbs. It is a tonic that is well adapted to the needs of women, and is especially recommended for poor circulation and nervous debility. Women who suffer from nervous breakdowns, blue spells, a desire to cry over trifles, insomnia, loss of appetite, pains in the back or sides, or headaches, will find there is nothing so effective as Plant Juice. It tones up the entire system and puts new life and energy into you. Try a bottle today. The San Joaquin Drug Company's store sells it. —Advertisement

RATES ARE PAYABLE UNDER WATER RIGHT

It Matters Not Whether Payer Avails Himself of It to Irrigate

When land is covered by a water right contract, the annual water rate thereon must be paid, even though the water may not have been used.

This is District Attorney McCormick's advice to the supervisors in passing on a claim of the Fresno Canal and Irrigation company for $62.50 for the year 1913 on the water right covering the county farm property. No water for irrigation has been used there from any canal, the farm having its own water pumping plant.

In his opinion to the board, the district attorney says:

"If there is a contract of water with this company upon the land described requiring the annual payment of water rates aggregating the sum set out in the demand, the charge is legal, regardless of whether or not water has actually been used for irrigation purposes. This of course assumes that the canal company has been ready and willing to supply water for irrigation purposes."

VINCENT ASTOR HAS LEGACY OF $1,500

PHILADELPHIA, Oct. 17.—Vincent Astor, regarded as the richest young man in the world, received a legacy of $1500 by the will probated today of his uncle, J. R. Willing, better known as Baron Willing. The estate is valued at $100,000 and upwards. The will, written on a scrap of paper with a lead pencil, was found among Mr. Willing's papers after his death a few weeks ago.

No more curious will has been offered for probate in years. The scrap of paper on which it was written bore no date and many of the words were hard to decipher.

GIVEN THREE YEARS FOR JAIL BREAKING

I. D. Wheeler Sentenced to Two Years Less Than Manning

I. D. Wheeler pleaded guilty to jail breaking on September 21 and was sentenced yesterday to three years at Folsom penitentiary, two years less than the sentence also imposed by Judge Church upon his co-defendant, J. J. Manning, who was the leader in the jail breaking conspiracy. Wheeler stated before sentence that he has lost all trace of his family, having been absent from home for twenty years. He confessed that he had served a term of one year at San Quentin for perjury committed in this county when swearing to the age of the girl whom he married against her parents' consent, and whose mother for that reason had the marriage annulled. Wheeler was in jail for making a fraudulent use of the mails in correspondence in an effort based on a pretense of relationship by reason of names to secure railroad fare to Oklahoma upon recent release from the penitentiary.

ILLINOIS SUFFRAGE LAW NOT YET SAFE

This Is Given As Reason for Activity of Suffragettes

PEORIA, Ill., Oct. 17.—Admission by Mrs. Medill McCormick that she and the other Chicago suffrage leaders interested themselves as individuals in the judicial campaign in the Fifth district because they feared for the equal suffrage law, caused much comment in political circles today.

Mrs. McCormick said:

"The woman's suffrage law is not entirely safe yet. The opposition is working night and day. At the next election we will probably have a contest on our hands. We have taken the law to half a dozen lawyers and we know that there is a technical point that may be misconstrued.

"There is no use pretending that such things are not done; they are done and we women felt that we could not sit still when a judge was to be chosen who would have as much power over Chicago as over the rest of the state."

A woman who attended the Chillicothe meeting asked Mrs. McCormick if Arthur H. Shay, the Progressive candidate for whom the suffrage workers are stumping the district, would construe the law in favor of the women if he was elected to the supreme bench of the state.

"I wouldn't say that," replied Mrs. McCormick.

"A judge cannot pledge himself before he hears a case. However, Mr. Shay's record shows that he leans to the human side of things, and he would not be running on the Progressive ticket if he disbelieved in equal suffrage.

MASONIC GRAND LODGE ELECTS ITS OFFICERS

SAN FRANCISCO, Oct. 17.—The California Grand Lodge of the Masonic Order elected today the following officers for the ensuing year: John D. Murphy, Bridgeport, grand master; Benjamin F. Biedsoe, San Bernardino, deputy grand master; Albert G. Burnett, Sacramento, senior grand warden; Francis V. Keesling, San Francisco, junior grand warden; William P. Silmer, (retiring grand master), San Francisco, grand treasurer; John Whicher, San Francisco, grand secretary; Harry S. Johnson, San Francisco, assistant grand secretary; Thomas G. Baker, San Francisco, grand lecturer; Lemuel L. Test, Oakland, grand chaplain; William H. Waste, Berkeley, grand orator; William Kettner, San Diego, grand marshal; Joshua D. Tucker, Honolulu, grand standard bearer; Leo V. Youngworth, Los Angeles, grand sword bearer; Edwin A. Sherman, Oakland, grand bible bearer; Ben Levi, San Francisco, senior grand deacon; Fred H. Wood, San Francisco, junior grand deacon; Robie E. Dill, Los Angeles, senior grand steward; Benjamin B. Tuttle, Davis, junior grand steward; Theodore J. Milliken, Sacramento, grand poursivant; Samuel D. Mayer, San Francisco, grand organist; George P. Adams, San Francisco, grand tyler.

A chest of table silver was presented to the retiring grand master in recognition of his services. The lodge will meet again in San Francisco next year.

NOTICE

I have sold my restaurant and chop house at 2643 Tulare street. All bills outstanding to be paid by me and all bills due me to be paid at 930 O street near corner of O and Tulare.

F. H. HARPER.

—Advertisement.

The absence of all narcotics makes Chamberlain's Cough Remedy the safest and best medicine for all coughs, colds and croup.

—Advertisement.

S. B. LUNG TONIC

Is the best remedy for coughs, colds and hoarseness. Guaranteed to give satisfaction at Smith Bros' Drug Store.

—Advertisement.

Dr. A. L. Hunt cures rheumatism.

—Advertisement.

FREE Sample NYLO CANDY TO-DAY

30th Anniversary SALE

Hair Brushes Reg. 50c 19c	Gum All Kinds 2 for 5c	Cuticure Soap Reg. 25c 18c	Dyspepsia Tablets Reg. 50c 33c
Playing Cards Reg. 25c 2 for 25c	Hand-Bags 25 Per Cent Off	Violet Talcum Reg. 25c 13c, 2 for 25c	Mellin's Food Reg. 50c Now 35c
Rose Water Reg. 25c 12c	Sarsaparilla Reg. $1.00 Now 70c Reg. 50c Now 35c	Parisian Ivory 25 Per Cent Off	Canthrox Reg. 50c 35c
Tr. Green Soap Reg. 25c 17c	Witch Hazel 25c Pint.. 16c	Listerine Reg. 50c 40c	Toilet Paper Reg. 10c Each 4 for 25c
Castoria Reg. 35c 25c	Syrup Figs Reg. 50c 35c	Razor Reg. $1.50 75c	Peroxide Reg. 25c Pint Now 15c
Fountain Pen Self-Filler Reg. 50c 25c	Swamp Root Reg. 50c Now 40c	Wash-Rags Reg. 10c Now 5c	Castor Oil Reg. 25c Now 15c
Dr. Pierce's Favorite Prescription Reg. $1.00 Now 79c	Ivory Soap Reg. 10c 6c	S. S. S. Blood Remedy Reg. $1.00 75c	Quinine Reg. 50c Now 35c

Above Are Just a Few, See Our Windows

Webster Bros.

Geo. Monroe Wm. McKinlay

Prescription Accuracy

Mariposa and Kay **QUALITY** Phone Main 14

Have You Seen That Display of Genuine Oriental Rugs In Our Window?

If you want to see the richest thing in rugs you must be sure and take a look at those on display in our show windows. They are genuine hand made Oriental rugs and you should at least drop in and inspect them.

Our rug department is complete in every detail. We guarantee every one we sell and the price is most reasonable. Before buying your rugs or furniture come in and look over our stock and get our prices and terms.

City Furniture Co.

1143 K STREET

Here's the cigar you've been looking for!

5¢

Costs only a nickel. Always satisfying, always delightful in aroma. Hand-made, long-filler and each cigar individually wrapped.

S. BACHMAN & CO., Inc. Distributers San Francisco, Cal.

California Oil News

AWARD CONTRACT FOR 30-MILE PIPE LINE

Second Line to Be Built to Supply Gas to Bakersfield Consumers

BAKERSFIELD, Oct. 17. — That Bakersfield may not want for gas the coming of the cooler months, the California Natural Gas Company is arranging to run a six-inch line to the county seat in the most part paralleling the present 4-inch main, to the city limits. The line is to be thirty miles long. The contract for its laying has been let to the Virginia Pipe Line Contracting Company. It is stipulated in the contract that the work is to be rushed. The increase in the use of gas, which always comes in winter, has been extra heavy during the past month, with indications that the present 4-inch line will be far too small for the winter's consumption. The rushing of the line through promises to keep many from shivering when the thermometer starts its downward course.

AUTOIST ARRESTED.

SAN FRANCISCO, Oct. 17.—Frank W. Smith, house manager of the Bohemian Club, was arrested early today after a collision with the motor car of Dr. Ray L. Hursh, a dentist, charged with speeding, and driving an automobile while intoxicated, which is a penal offense.

MISSES' FROCKS

A misses' frock in wood brown serge, trimmed with a braid loop and buttons. It can be changed into a very dressy model by being developed in silk or crepe de shene, with the front panel of the skirt in lace or some other decorative material. Three and one-half yards of 44-inch serge make the dress.

No. 5361. Sizes, 14, 16, 18 and 20 years. Price of patterns, 15 cents.

Orders taken by Fresno Republican, Fresno, Cal. Patterns sent postpaid. Cash must accompany order.

Kerman Creamery Butter

makes the whole meal taste good.

No other butter is so rich in color, pleasing in taste, or as healthful. Made from pure pasteurized cream. 2 lb. roll, 75c.

KERMAN CREAMERY
—with Frisco Market — Phone 111

BRIEF OIL NOTES OF SUNSET FIELD

MARICOPA, Oct. 17. — Rowe Powell was appointed superintendent of the Seaboard Oil and Transit Company, better known as the Gate City Oil Company, on Wednesday, to fill the vacancy caused by the resignation of E. J. Johnson which was accepted on October 10th. Mr. Powell has been employed in the property on section 1, 11-24, for some time, and is a competent oil man, having had many years' experience in the business. He will immediately start an active campaign toward placing many of the company's eleven wells on the producing list, and is confident that within a short time he will be able to double the production of the lease.

Mr. Johnson left Maricopa on the 15th for the North Midway where he has accepted a position as superintendent of the Alberta Midway. Johnson will have entire charge of the work and production of the six wells already on the property, and of drilling two new wells.

The second water was cemented in the No. 9 well of the Pacific Midway Oil Company, on section 32, 12-23, this week and the 8¼-inch casing was set at a depth of 1825 feet. The cementing was done by W. F. Scott under the supervision of Superintendent Floyd Knight. The well is in the gusher district of the Maricopa Flat, where many good wells have been struck in the past year.

The bottom water was cemented in the No. 3 well of the Baltimore Oil Co., on section 28, 32-24, at a depth of 2709 feet. The 6¼-inch casing was set at that depth. The well is nearing completion and within the next few weeks it is expected to be finished into the producing sand.

Well No. 1 of the Ruby Oil Company, on section 2, 11-24, which was sunk to a depth of 1750 feet as a test hole to see if the territory in the vicinity would not furnish another good sand that would prove better than the shallow sand from which the other wells on the lease are producing, has been given up and will now be perforated at the 1200-foot sand from which it formerly produced before it was deepened. The indications at the bottom of the well were such as to lead Superintendent V. G. Hutchins to believe that the last sand which was discovered at a depth of 1700 feet would not prove of sufficient worth to bother with. The well was swabbed and tested out thoroughly before it was decided to come back up the hole. The 1200-foot sand is a good steady producer and the well will be about a 50-barrel a day well when completed.

R. J. Lepper, who for the past year has acted as assistant superintendent of the Spreckles Oil Co., on section 32, 12-23, was promoted to the position of Superintendent to take the place of John Hays who left for San Francisco last week. Mr. Lepper has had much experience in the oil game and is one of the best posted men in the territory in the gusher belt of the Maricopa Flat, having worked in that district for a long time. It was under his direction that the big gusher which was struck last Monday was brought in, flowing at the rate of 2,000 barrels. The well sanded up shortly afterward. A crew of men were at once set to work strengthening the derrick and making preparations to bring the well in under control when the bridge and sand bridge is removed. From the gas pressure evidenced in the well it is expected that when brought in it will do better than 3,000 barrels.

The cement in well No 1 is being drilled out to test the hole and see if it is entirely dry. It was cemented at a depth of 2233 feet on top of the oil sand.

MINERS CAUGHT IN CAVEIN ARE ALIVE

ROCHDALE, Texas, Oct. 17.—Seven of the eight miners caught into yesterday in the Vogel and Lawrence mine near here, when the roof of the mine caved in and the mine was flooded are still alive. They are imprisoned by a water barrier 90 feet below the surface but are believed to be safe as long as their supply of air holds out. One miner was drowned outright instead of seven as reported last night. The men are Mexicans.

Dr. A. L. Hunt, Osteopath, over Hollands. —Advertisement.

(Mrs.) Dr. C. M. Williams, chiropodist. —Advertisement.

ANOTHER GUSHER IS EXPECTED IN MIDWAY

No. 3 Well of the Midway Fields Co. Is Soon to Be Brought In

MARICOPA, Oct. 17. — Supt. Dave Kinsey, of the Midway Fields Oil Co., operating on section 4, 11-23, is expecting to bring in the No. 3 well within a very few days. The well was cemented some time ago, and within the past week the cement was drilled through, and the remaining distance to the sand will be made in a day or two at the most. The well is expected to be brought in as a gusher as the property is above the big light oil sand from which the Lakeview No. 2 Oil Co. and the Midway Fields No. 1 well made their production.

The No. 2 well which has been in trouble on account of a lost tool is again on the way down. It being drilled under contract by the American Contracting and Drilling Co.

DEVELOPMENT NEWS OF MIDWAY FIELDS

TAFT, Oct. 17. — Driller George Brown and Rig Builder F. B. Sowers have heard the call of the Canadian fields and the new strike at Vancouver, and are now on their way to the northern country under contract to work for the Coast Development Syndicate. The Syndicate is the company that recently brought in a well in that neighborhood with which more than 20,000 acres of land was proven up as oil bearing territory. The arrangements for the men to go north were made by W. H. Waddell, superintendent of the Canadian Pacific Oil Company.

The No. 23 well of the Indian & Colonial Development Company, on section 22, 32-22, is in with a production of 150 barrels daily. It was put down to test the far-end of the property and it has proven as excellent oil bearing territory. The production is coming from a hole 1000 feet deep. As soon as the well is put on the steady producing list, and all sand troubles are over, a new well is to be put down in its immediate neighborhood.

That its equipment may keep up with the rapid growth of its business the Virginia Pipe Line Contracting Company has purchased a new five-ton Packard truck which is to be put into service at once.

The greater number of idle men on the streets of Taft have been gathered up by the contractors during the past week and seventy-five of them are now working on the line of the Western Water Company which is being laid for the main line near the Boston Pacific, thence to the top of Buena Vista Hill, to a storage tank, and from there to the Maricopa flat, near Kerto. The line when finished will be nine miles long.

The number 5 well on section 26, 31-23, which was formerly one of the California Natural Gas Company's best wells, has just been redrilled. It came in last Sunday showing up good. For a time it was allowed to blow off, that the mud and water in the casing might be cleared. It put up an excellent exhibition of a gusher for a period of fifteen minutes, after which it was closed in. The gas is now running into the California Natural Gas Company's lines.

It is reported that the sanding of the No. 6, on section 36, 31-23, has helped out the gassers in this immediate neighborhood, their production having almost doubled in the past two weeks, with the heavy strain on the gas strata having been withdrawn.

RAILWAY PRESIDENTS CONFER ON MAIL PAY

Meet Postmaster General; Burleson to Extend Parcels Post

WASHINGTON, Oct. 17.—Postmaster-General Burleson had a conference late today with a delegation of American railway presidents seeking better pay for transporting mail.

President Ripley of the Santa Fe acted as spokesman for his associates, being seconded by Professor Rea of the Pennsylvania. They declared that the railways were now being underpaid an aggregate of $15,000,000 a year for carrying the mails, entirely aside from the extraordinary burden placed upon the roads by the parcels post matter, for which it was maintained they are practically receiving nothing.

President Ripley explained that the roads were obligated to carry the mails, but expressed the hope and expectation that the postmaster-general would give them such pay as would enable them to perform their service satisfactorily. Burleson assured the railway men that he would try to see to it that they received all they were entitled to.

The postmaster-general told his callers incidentally that it was his intention further to extend the facilities of the parcels post system, both by increasing the present maximum weight limit and by reducing the rates.

DUKE TO BE TRIED FOR MANSLAUGHTER

Runs Over and Kills Two Men With Auto; Had Been Drinking

SEATTLE, Wash., Oct. 17.—A verdict that Henry G. Farr and Thomas G. Simmons "came to their death through being struck by an automobile driven by Laurence Duke in a grossly negligent manner" and that Duke had been drinking, was returned tonight by the coroner's jury which investigated the automobile accident on the county road nine miles south of Seattle, Wednesday night when Duke's car crashed into an automobile standing on the side of the road. Farr was instantly killed and Simmons received injuries from which he died today. Alfred C. Hougland, who was also injured, is in a critical condition. Duke is a son of Brodie Duke, the tobacco man.

After the coroner's jury had returned the verdict, Prosecuting Attorney John F. Murphy announced that he would file a complain tomorrow charging Duke with manslaughter. Duke is at liberty under $5,000 bond.

TO THE RUPTURED

Smaller the opening greater the danger. Buy a Smithsonian truss at Smith Bros.' Drug Store. —Advertisement.

Dr. A. L. Hunt, osteopath; office over Hollands'; treatments, $1.50. —Advertisement.

DENIES MAKING $14,000,000 GIFT

PITTSBURG, Oct. 17.—Henry Clay Frick, while on a visit to Pittsburg today, had his attention called to published reports that he had presented to his son, Childs Frick, $12,000,000 and the latter's bride $2,000,000, immediately after the wedding in Baltimore last Tuesday, which he asserted were fabrications and the source of much annoyance.

"The story of my alleged presents of money to my son and his wife" he said, "are so preposterously ridiculous that I feel confident that they will fail to do the injury to them and to me that the author maliciously designed."

2000 pounds American Block Coal equals 2 cords Oak wood. Phone 299. Fresno Fuel Company. —Advertisement.

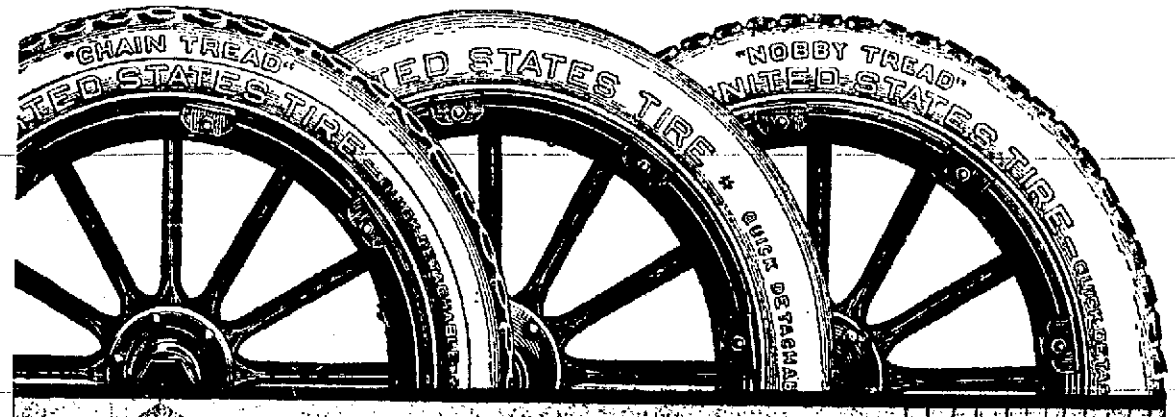

Four Famous Factories' Combined Methods Make United States Tires Supreme

It is the day in and day out Grinding and Gruelling wear and tear that United States Tires "Stand Up" to which has established their title of "Mightier Than the Road."

To prove this fact just look at the tires on the automobiles you meet.

You will find United States Tires leading all others.

You will find that in actual use on the Western roads these famous tires predominate.

To maintain year in and year out this absolute tire supremacy, United States Tires must have "made good" to these thousands of Western motorists.

The achievement of the enormous organization behind these famous tires, with their vast knowledge in tire building, has been to produce the strongest tires—the greatest milage tires and most wear resisting tires the automobile world has ever known.

When you purchase United States Tires you are sure of these vitally important facts:

1. Of the Four Factory Organization behind these famous tires.

2. Of vast experience in tire building.

3. Of a tremendous organization that actually backs up its tires.

The overwhelming number of automobile manufacturers who have selected United States Tires as the standard equipment of their 1914 cars proves unquestionably that United States Tires are today the accepted standard for real tire service.

Fresno Service Branch
Masonic Temple Building

Don't Be Talked Into a Substitute

Your own dealer or any reliable dealer can supply you with United States Tires—Smooth Tread, "Nobby Tread" or "Chain Tread." If he has no stock on hand, insist that he get them for you at once,—or go to another dealer.

Note This—Dealers who sell United States Tires sell the best of everything

United States Tires
Made by the
Largest Rubber Company in the World

Alice Nielsen says of the Steinway Piano

Alice Nielsen, who will sing at the Barton Opera House tonight, writes of the Steinway:

"To the concert artist the accompaniment means much. The instrument accompanying the singer must have power without harshness, delicacy without weakness, clearness in harmonic succession. All these attributes are pre-eminent in the Steinway, which I consider the ideal piano."

The Steinway is universally acknowledged as the Standard by which all Pianos are judged.

We sell Steinways on convenient payment terms.

Sherman Clay & Co.
Victor Talking Machines — Pianola Player Pianos
Steinway, Weber and Other Pianos
1044 I STREET, FRESNO.

A Classified Ad in The Republican Will Bring Results

Sports---Baseball, Boxing, Rowing, Racing

FRIDAY---Jinks Is Lucky in Some Ways — By C. A. Voight

LANGFORD TO OPEN TRAINING CAMP IN TAFT

Big Negro Wants Plenty of Road Work to Reduce Weight

Old Field Fans Favor Jack Lester In the Twenty Round Mill

BAKERSFIELD, Oct. 17.—Sam Langford, the colored fighter, left here this morning for Taft to prepare for his fight on October 27 with Jack Lester, formerly of Bakersfield. The fight, to be held at the big Taft arena capable of seating 7,000 people, is the biggest ever pulled off in these parts, and local interest is running high. Big delegations from San Francisco, Los Angeles, Fresno and the surrounding towns are expected to be in attendance.

The prices are from $3 to $10 and the fighters get 60 per cent of the total gate receipts. The winner takes 60 per cent and the loser 40 per cent. The bout is scheduled to go twenty rounds, and many expect it to go the full distance.

The referee has not yet been decided on, but George Blake of Los Angeles, who has refereed many bouts in this vicinity, will probably be the third man in the ring. Langford seems to be rather fat and many favor Lester, especially after Langford's poor showing in New York against Jeannette.

LESTER IS FIT

TAFT, Oct. 17.—Interest in the Langford-Lester contest is growing hourly in Taft and the surrounding oil camps. Almost the sole topic of conversation on the streets and in stores and shops is the outcome of the great battle. The longer Leslie's friends think about the thing the better his chances seem to them. He returned from California Hot Springs a few days ago in as nearly perfect physical condition as it is possible for a man not in active training to get.

Lester started work in the gym on Wednesday and is gradually taking on more work. As he has always complained since coming to Taft that he has not had enough sparring partners, an extra staff has been provided him. He will be given every opportunity for work, and those who have seen him in the gym know that he will keep several good men busy for an hour every day.

Manager George Wilson has Lester's bribits under close supervision, as Jack has always been somewhat erratic. When Lester's friends begin to dope out his chances with Langford, they think first of all of his unquestioned courage. Jack has never been known to back down or show the white feather. The prize fight book shows that he fought Sam McVey twenty rounds to a draw when McVey outweighed him 40 pounds and was considered the cleverest man in the heavyweight division. Lester was then a mere stripling. He is now just past 22, young, even for a fighter.

Since his connection with George Wilson Lester has improved almost beyond belief in his ring work. He is faster and cleverer and has developed a punch, a thing that has been his most notable lack in his past battles.

Whatever may be the final result of the battle, the spectators are sure of seeing a fast contest while it lasts, and there is about an even chance that it will go twenty rounds.

OLD TIMERS ATTEND MARICOPA MULLIGAN

MARICOPA, Oct. 17.—The annual mulligan given by the members of the old West Side Gun club was held Wednesday night in the Cuyama valley, where the hunters gathered after a strenuous day's shoot.

Among those present were James McGuire of Taft, George H. Dunlap, Lester R. Godward, C. A. Barnhart, Frank Minner, Sky Tryon, E. E. Ballagh, H. A. Ballagh, Charles Dickinson, C. S. Green, C. Z. Irvine, George Feister, W. Y. White, H. Bentley, Joe and Dave Whiteside of Maricopa, Sim Meyers of Matilija Hot Springs, F. W. Train of Oxnard, J. M. Dunn, Parker Barrett, M. Hirshfeld, O. L. Gotchett, L. P. Keister of Bakersfield, Clyde Garfield of Ocean Park, Tom Spivey and Balmy Sawyer of Taft.

M'DERMOTT WINS 1913 GOLF CHAMPIONSHIP

MEMPHIS, Tenn., Oct. 17.—J. J. McDermott of Atlantic City, N. J., twice holder of the national open championship, today won the 1913 open championship of the Western Golf Association this afternoon with a total of 295 for the 72 holes.

JOSEPHS AND PIOMBO TO DECIDE ARTICLES FOR WRESTLING TODAY

After sparring for several months, G. Piombo, the Italian wrestling champion, and Aram Josephs, the local Armenian, will meet at 10 o'clock this morning to consider articles of agreement for a wrestling match to be staged within the next two weeks. The match will be held in Fresno. Piombo has been in Los Banos and San Francisco for several months and arrived in Fresno yesterday. George Nicholson is also looking for Josephs and it is probable that a match will be arranged.

CHICAGO BOXER DEFEATS MURPHY

Packey McFarland Has Better of New York Fighter In Every Round

NEW YORK, Oct. 17.—In a ten round bout at Madison Square Garden tonight Packey McFarland of Chicago, outboxed and outfought Tommy Murphy of this city from start to finish, not giving Murphy a chance in any round. McFarland weighed 140 and Murphy 138 pounds.

The Chicago fighter gave a clever exhibition of boxing throughout. In the first round Murphy was unable to reach his opponent with a clean blow, while McFarland rained left jabs and right hooks to the head and face. At close quarters, Murphy's short arm work was cleverly blocked by McFarland, who acted as though he were giving a boxing lesson. Murphy did not land a dozen clean blows and these had no effect on the stock yards champion. Murphy was frequently carried across the ring with hand smashes to the head and face and at times he stood as if bewildered.

Murphy appeared to tire in the sixth after receiving a hard right uppercut to the jaw. The crowd kept railing to McFarland to put him out. In the seventh and eighth McFarland frequently slapped Murphy in the face with the back of his right glove. It appeared as though the Chicago fighter could have brought the bout to a quicker termination had he so desired.

KERN COUNTY LEAGUE TOTTERING TO DEATH

Weakness of K. T. O. Club May Cause Downfall of Organization

BAKERSFIELD, Oct. 17.—The Kern County league, organized a few weeks ago by Cy Townsend, seems to be on its last legs, due to the weakness of the K. T. O. team, which has been an easy mark for the three other contenders, and the great superiority of the Bakersfield team over the Kern Nationals and the local Standards. The attendance at the games has been very small, and the game last Sunday netted the the members of the winning team only eighty cents each.

At present Cy Townsend is trying to reform this league, so that one or two of the strong West Side teams will be included, and a couple of strong local teams formed out of the present four. Both here and at Taft letters have been received from over a dozen players now ending their season with the Coast league, and many of these players will be signed up if Townsend's plans go through. No communications have yet been received from Porterville and Coalinga in regard to forming a San Joaquin Valley League, but if the fans show enough interest in the proposition, such a league will undoubtedly be formed.

Bakersfield plays the Taft Standards tomorrow.

SAN FRANCISCAN MAY FIGHT BENNY CHAVEZ

LOS ANGELES, Cal., Oct. 17.—Negotiations for a twenty-round bout between Eddie Campi of San Francisco and Benny Chavez, the Denver bantam-weight at Vernon, November 4, were practically completed today when Campi accepted the terms offered by the Pacific Athletic Club for the proposed bout. It is understood that Chavez had already reached an agreement with the club. An effort will be made to match the winner with Champion Johnny Coulon for the bantamweight title.

FRESH TWIRLER LOSES FOR DUCKS

Hafey Allows Liberal Hitting and Lasts One Inning

PACIFIC COAST LEAGUE.

	Won.	Lost.	Pct.
Portland	106	80	.570
Sacramento	98	91	.519
Venice	103	97	.515
San Francisco	97	100	.492
Los Angeles	9	103	.480
Oakland	86	114	.430

LOS ANGELES, Oct. 17.—Portland's new pitcher, Hafey, recruited from the ranks of the San Francisco semi-professionals, was driven from the mound in the first inning of today's game with Los Angeles, after he had allowed three hits, walked three men and hit one batsman. Five runs were gathered off his delivery and Stanley was sent to the rescue. The fusillade continued and the Angels added seven more before the ninth inning, making the final score 13 to 6. Score:

PORTLAND

	A.	B.	R.	H.	P.O.	A.	E.
Chadbourne, cf	5	1	2	1	0	0	
Derrick, 3b	5	1	3	0	2	2	
Rodgers, 2b	5	1	3	2	1	0	
Davis, ss	5	1	2	5	5	0	
Donne, rf	1	0	1	1	0	0	
Lober, lf	4	0	3	2	0	0	
Speas, 1b	4	0	1	7	0	0	
Berry, c	4	1	1	2	2	1	
Hafey, p	0	0	0	0	0	0	
Stanley, p	3	0	0	0	1	2	
Krause, rf	3	1	1	3	0	0	
*McCredie	1	0	0	0	0	0	
Totals	40	6	17*	23	11	5	

*—Batted for Stanley in ninth.
*—Crabb out, bunted third strike.

LOS ANGELES

	A.	B.	R.	H.	P.O.	A.	E.
Wotell, rf	4	1	2	0	0	0	
Howard, 1b	4	0	2	10	0	0	
Goodwin, 2b	3	2	0	3	5	0	
Krueger, cf	5	1	2	3	0	0	
Meusel, lf	3	2	1	3	1	0	
Sawyer, 3b	5	1	1	4	1	0	
Johnson, ss	5	3	2	2	5	0	
Byrnes, c	3	0	1	2	2	0	
Crabbe, p	2	2	1	0	0	0	
Totals	35	12	12	27	14	0	

SCORE BY INNINGS

Portland	000 120 030— 6
Base hits	110 341 043—17
Los Angeles	510 110 22*—13
Base hits	320 110 33*—12

SUMMARY

Three hits and five runs off Hafey in 2-3 inning; taken out in first with three on and two out. Charge defeat to Hafey. Three base hits: Rodgers, Johnson. Two base hits: Meusel, Krueger, Berry, Chadbourne, 2, Krause. Sacrifice hit: Goodwin. Sacrifice fly: Byrnes. Base on balls: Off Hafey, 3; Crabb, 1; Stanley, 5. Struck out: Crabb, 1; Stanley, 1. Double plays: Davis to Speas; Meusel to Goodwin to Howard. Hit by pitcher: Wotell by Hafey. Stolen bases: Wotell, Byrnes. Time, 1:50. Umpires: Finney and Phyle.

BAKERSFIELD EXPECTS TO DOWN PORTERVILLE

BAKERSFIELD, Oct. 17.—In view of the gloomy reports emanating from the Porterville rugby camp, the students of the Kern county high school are correspondingly elated, and expect to make a cleanup of the orange town next Saturday. Last year Bakersfield clashed with Porterville for the championship of Central California, and lost the game by a score of 8 to 6 in a hard-fought battle. Having had Porterville as the chief opponent last year, the game this year has been looked forward to with mingled anticipation and dread, and it takes a weight from the minds of the local enthusiasts to learn that Porterville is not as strong as of yore.

UNIVERSITY OF IDAHO DEFEATS WASHINGTON

MOSCOW, Idaho, Oct. 17.—The University of Idaho won the annual football game with Washington State College today by a score of 3 to 0. Idaho made the only score of the game after ten minutes of play, when Lockhart, halfback, kicked a field goal from Washington's 35-yard line. Idaho was so speedy that Lockhart had little interference. Both teams showed nervousness and each incurred penalties. Washington was unable to go through Idaho's defense and lost the ball at times on uncompleted forward passes. Toward the end of the game both teams, despite the substitutes allowed, slowed down and neither side was able to gain.

At Lawrence: Haskell, 60; College of Emporia, 0.

CAMPBELL LOSES.

SAN FRANCISCO, Oct. 17.—Lightweight Lewis Rees knocked out Ray Campbell here tonight in the last round of a four round bout.

FRESNO TO MEET DINUBANS TODAY

Zapp's Park Field to Be Scene of First Conflict of Season Here

Captain Toomey, center three-quarters.

Fresno high school ruggers meet the Dinuba fifteen today on the Zapp's Park gridiron for the first local game of the year. This is the opening game of the season for Dinuba. Fresno has the better of the training for the reason that Hanford was met and defeated last Saturday. The visitors took the measure of the Fresnans twice last year.

Of the relative strength of the visiting aggregation, little is known but judging from the performances of the past season, Dinuba should come well prepared to meet the locals.

It is readily conceded by all who have watched the local Rugby rehearsals that the Fresno team is faster than ever before in the backfield. Of the scrum, this cannot be said. A number of good solid men are on the regular roll but, with the exception of two men, the forward part of the machine is practically composed of amateurs.

Captain Toomey last night announced the following lineup: Forward—Ralston, Waldron, L. Cobb, Detoy, Williams, E. Cobb, Hobbs, Hopkins; Dodge, half; Crawford, first five; E. Granger, second five; Toomey, three-quarters; Malcolm, right wing; Thornburg, left wing; Dun, fullback; Bartlett, Pederson, Pollard, White, subs.

SPORTING NOTES

REDS WIN AGAIN.

The Reds defeated the Blues in a baseball battle yesterday afternoon on the North Park diamond, 10 to 3. Batteries—Elwood and Carmichal; Hamlet and Taylor.

GAME POSTPONED.

The scheduled ball game beween DeWolf and Fowler failed to take place yesterday, owing to the absence of the latter.

HUGHSON TO MEET REDS.

The Hughson Highlanders will meet the Modesto Reds tomorrow in the third game of the series. Each team has won one game.

TURLOCK BASKETERS TO MEET CERES TODAY

TURLOCK, Oct. 17.—The high school basketball season will open in Turlock tomorrow night with two games in the local gymnasium between Ceres and Turlock. The first and second teams of each school will play. The lineup of Turlock's team, which is regarded as an exceptionally strong one, is as follows: Gowanlock, Cooper and King, forwards; Cunningham, center; Cole and Wells, guards.

SENATORS GAIN SECOND POSITION

Speck Harkness Proves Easy Mark for Hitters of Sacramento

SACRAMENTO, Oct. 17.—The Sacramento Wolves gained second place today at the expense of Spec Harkness. The locals pounded the Venice slabster for 11 hits, two of them home runs, in five innings and took their third victory of the week, 7-6. Edmondson relieved Harkness and held the Wolves safe but the damage had been done, and when the visitors came within one run of tieing the score in the sixth, Munsell relieved Lohman and checked the rally. It was Loman's third straight victory since he was discarded by Oakland and picked up by Sacramento. Score:

VENICE

	A.	B.	R.	H.	P.O.	A.	E.
Meloan, lf	3	1	1	0	0	0	
Kane, cf	4	1	2	4	1	0	
Bayless, rf	3	1	1	1	1	0	
Brashear, 2b	4	0	1	2	2	0	
O'Rourke, ss	5	1	3	2	2	1	
McDonnell, 1b	4	0	2	7	0	0	
Litschi, 3b	4	1	1	0	4	0	
Sterrett, c	4	0	1	8	1	0	
Harkness, p	2	0	0	0	1	0	
Edmondson, p	0	0	0	0	1	0	
*Wilhoit	1	0	0	0	0	0	
Totals	34	6	11	24	13	1	

SACRAMENTO

	A.	B.	R.	H.	P.O.	A.	E.
Shinn, rf	3	1	2	1	0	0	
Young, ss	4	1	1	4	5	0	
Swain, lf	4	1	1	0	0	0	
Kenworthy, 2b	3	2	2	4	2	0	
Lewis, cf	3	2	2	1	0	0	
Hallinan, 3b	4	0	3	2	3	0	
Tennant, 1b	4	0	1	8	1	0	
Bliss, c	4	0	1	5	3	0	
Lohman, p	2	0	0	0	0	0	
Munsell, p	2	0	1	1	1	0	
Totals	33	7	14	27	15	0	

*Wilhoit batted for Harkness in the sixth.

SCORE BY INNINGS

Venice	000 222 000— 6
Base hits	010 333 010—11
Sacramento	100 240 00*— 7
Base hits	212 332 10*—14

SUMMARY

Seven runs, eleven hits off Harkness in five innings; six runs, 10 hits off Lohman in 2 2-3 innings. Credit victory to Lohman; charge defeat to Harkness. Home runs—O'Rourke, Lewis. Two base hits—Shinn. Struck out—By Harkness, 5; Edmondson, 1; Lohman, 2; Munsell, 3. Base on balls—Off Harkness, 3; Lohman, 3; Munsell, 2. Wild pitch—Harkness. Hit by pitched all—Brashear by Lohman; Kane by Munsell. Double plays—Brashear to O'Rourke to McDonnell; Kane to O'Rourke; Munsell to Young. Left on bases—Venice, 8; Sacramento, 5. Earned runs—Venice, 2; Sacramento, 2. Time of game—1:55. Stolen bases—Meloan, Litschi. Umpires Held and McCarthy.

LATON SCHOOL OPENS TENNIS SEASON TODAY

LATON, Oct. 17.—The first contest in which Laton high school will take part under this year's schedule for the A. A. A. will be held at Selma tomorrow at which Laton will contest for tennis honors. The team which is to uphold the honors for the Laton high school consists of Misses Elda Trent, Ruth Smith, Irene Moody, and Messrs. John Coffman, Will Allen and Fred Mylar.

The events in which they will take part are: Boys' singles, John Coffman; boys' doubles, Will Allen and John Coffman; girls' singles, Miss Trent; girls' doubles, Misses Moody and Smith; mixed doubles, Will Allen and Miss Trent.

An exhibition game of basketball with the Riverdale high school boys' team will be played at Laton Saturday, October 25th.

SAN FRANCISCO JUDGES HONOR LATE RALPH ROSE

SAN FRANCISCO, Oct. 17.—The police courts of this city adjourned today out of respect to the memory of Ralph Rose, attorney and well known athlete, who died here Thursday of typhoid fever. Eulogistic addresses were made by court officials.

Hundreds of friends viewed the remains today. The funeral will be held at Healdsburg, Sunday afternoon.

O'LEARY GETS DECISION.

SACRAMENTO, Oct. 17.—John O'Leary won a 20-round decision over Sally Salvador of Sacramento here tonight in one of the toughest lightweight battles ever staged here.

There is nothing in the world that cures coughs and colds as quickly as Chamberlain's Cough Remedy.

—Advertisement.

JONES PUTTING PEP INTO YALE FOOTBALL

Coach Howard Jones.

Howard Jones, head coach of Yale, has taken hold of the football material and is moulding it into such shape that Eli fans have high hopes of defeating Yale's traditional rivals, Harvard and Princeton, this fall. Last season Yale was defeated by Harvard and tied by Princeton in two of the most spectacular games of the year.

BALL PLAYERS READY FOR THE WORLD TOUR

NEW YORK, Oct. 17.—A number of National League baseball players, including members of the New York Giants, left New York today under the direction of John J. McGraw for Chicago, where on Sunday, in connection with the White Sox squad, they will officially start their "round-the-world baseball trip." The party will meet the White Sox in Cincinnati tomorrow for the first exhibition game of the American schedule.

CHAMPION KILBANE TO MEET KNOCKOUT MARS

CINCINNATI, Ohio, Oct. 17.—It was announced here today that Johnny Kilbane of Cleveland, the champion featherweight of the world and Knockout Mars of this city had been matched to meet in a ten round boxing contest here on October 30.

SLAYER OF WOMAN MUST DIE, VERDICT

Recommends No Mercy; Killed Sacramento's "Tenderloin Queen"

SACRAMENTO, Oct. 17.—Sam Raber, who with Jack Drumgoole, a wrestler, and Cleo Sterling, was indicted for the murder last July of Cherry De St. Maurice, Sacramento's "Tenderloin Queen," was found guilty today of murder in the first degree. The jury was out thirty-five minutes, and made no recommendations for mercy. The verdict carries a death penalty.

Raber three weeks ago offered to plead guilty and take a life sentence, but District Attorney Wachorst refused to consent. Raber took the stand in his own defense and related how he and Drumgoole had entered Cherry De St. Maurice's room and choked the woman to death. Drumgoole, Raber said, did the actual killing.

The pair had previously blackened their faces in the room of Cleo Sterling. They gained entrance to Cherry's room when Raber knocked and announced "Telegram."

Superior Judge Conley of Madera who presided at the trial announced that sentence would be pronounce at 9:30 a. m. Monday.

Drumgoole's trial will follow immediately.

OAKS SHUT SEALS OUT IN FAST GO

Overall Hit for Ten Bingles By Opposition; Loses By 2 to 0 Score

SAN FRANCISCO, Oct. 17.—By making 2 runs in the first inning today Oakland shut out San Francisco by a score of 2 to 0. O'Brien, on the mound for the Oaks, pitched a steady game and let the Seals down with only three scattered hits, while Overall was touched up for ten bingles. Zacher, Oakland's centerfielder, proved the star of the game, getting four hits in four times up. Score:

SAN FRANCISCO.

	A.	B.	R.	H.	P.O.	A.	E.
Mundorff, rf	4	0	0	1	0	0	
McArdle, 1b	3	0	1	2	1	0	
Johnston, cf	4	0	1	1	0	0	
Schaller, lf	3	0	1	0	0	0	
Downs, 2b	4	0	0	13	3	0	
Corhan, ss	3	0	0	3	3	0	
Cartwright, 3b	3	0	0	1	5	0	
Schmidt, c	3	0	0	4	2	0	
Overall, p	3	0	0	0	1	0	
*Tobin	0	0	0	0	0	0	
Totals	29	0	3	24	15	0	

OAKLAND.

	A.	B.	R.	H.	P.O.	A.	E.
Coy, lf	3	1	1	1	0	1	
Hetling, 3b	4	1	1	0	0	0	
Kaylor, rf	4	0	0	0	0	0	
Zacher, cf	4	0	4	5	0	0	
Gardner, 1b	3	0	3	8	0	0	
Cook, ss	3	0	1	1	3	0	
Leard, 2b	3	0	0	5	2	0	
Alexander, c	1	0	0	7	1	0	
O'Brien, p	2	0	0	0	2	0	
Totals	27	2	10	27	3	1	

* Ran for McCardle in ninth.

SCORE BY INNINGS.

San Francisco	000 000 000— 0
Base hits	100 001 100— 3
Oakland	200 000 00*— 2
Hits	410 102 02*—10

SUMMARY.

Sacrifice hits—Kaylor, Gardner, O'Brien. Base on balls—O'Brien 3; Overall 3; struck out by O'Brien 7; Overall 3; struck out by O'Brien 7; Overall 4. Double plays—Corhan to McArdle. Earned runs—Oakland 2; left on bases—San Francisco 5; Oakland 6. Time of game 1:43. Stolen bases—Cook. Umpires Guthrie and Knell.

KENNETH TO REFEREE BOOKER-DALTON BOUT

Langford and Bob Armstrong Will Act As Seconds for Fighters

(Special to the Republican.)

MARICOPA, Oct. 17.—The Booker-Dalton boxing exhibition is the biggest attraction ever pulled off in Mariposa athletic circles. When the boys enter the ring Saturday night, Sam Langford will be in Booker's corner and Bob Armstrong will be behind Dalton. Kid Kenneth was chosen as referee today after Dalton refused to have Ed Tippetts act as the third man.

Seventy-five negroes from Bakersfield have chartered two auto trucks to bring them out to see the fight. All are friends and backers of Booker, and in addition to that, over one hundred tickets have been sold to white fans in Bakersfield, who will make the trip in automobiles. A $1,500 house is expected.

SAID ALI KHAN CONFESSES AGAIN

OAKLAND, Oct. 17.—After repudiating all former confessions in which he is said to have admitted the murder of Rosa Domingo, the young Portugese girl whose weighted body was found in the bay on the night of October 4, Said Ali Khan, the Hindu whose capture was effected at Calexico early this week, broke down tonight and made a complete confession. He told Sheriff R. H. Veale of Contra Costa county and other authorities that he had strangled the woman to death, kept her body in his shack near Stege all day and cast it into the bay on the following night.

STEAL BOOZE; PRISON.

LOS ANGELES, Cal., Oct. 17.—James Hayes and George White, who pleaded guilty to have stolen whiskey from a Los Angeles store, were sentenced today by Judge Frank R. Willis, of the criminal court, to serve four and three years, respectively, at San Quentin.

MADISON WILL TAKE OVER DRIED FRUIT STOCK

Committee From Growers' Dried Fruit Company Meets Today

Manager of Associated Says Considers It Is Worth Premium

A statement by James Madison, manager of the Associated Raisin Company, yesterday, to the effect that he would take over all stock in the raisin company subscribed on account of peach or dried fruit acreage, will probably form the basis for the forthcoming plans for the Growers' Dried Fruit Company at a meeting of dried fruit growers today in the Raisin Exchange offices at 1:30. The meeting is for the members of the committee, although all dried fruit growers are invited to attend.

Madison said he would take over the stock of the raisin company subscribed for on account of peach or dried fruit acreage, both because he considers it a profitable stock to buy and now worth a premium, and in order that the growers of dried fruits should not feel that any injustice has been done. Madison says that the total amount subscribed to the raisin company on account of dried fruit acreage is probably not over $10,000, and that the two lines of business ought to be entirely separate and each depend on its own bank account.

From the resolution by the meeting of the growers two weeks ago today asking the Raisin Exchange to take up again the work of promoting the dried fruit company, and from numerous inquiries among growers as to when the work will begin, it seems likely that there will be a much more widespread interest in carrying on and supporting the work now than there was last spring. It stopped then, both because many people would not subscribe at all at that time for lack of money, and because most of those who did subscribe only took small amounts instead of the amounts which it would be necessary for them to take to make up the full $250,000.

The subscriptions taken last spring hold good until the 1st of August, 1914, provided the amount is raised before the time, and if two or three times as many shares can be subscribed for now as were last June, the full amount would be taken up and the corporation could be organized this winter in time to prevent the packers from selling short for next fall delivery. It is reported that heavy sales were made a year ago about this time for delivery this fall at low prices, and that really these short sales have been so manipulated as to hold down the market this year, and to stop the progress of the new company, thus far.

"It is now up to the growers," said W. R. Nutting last night, "either to cooperate heartily with promotion by the Raisin Exchange or to wait for promotion by the Raisin Company hereafter—and the promotion will probably cost the same 5 per cent cash payment at time of subscribing, in order to pay the expenses of doing the business, in either case."

TARPEY WILL BE DINED TONIGHT

One Hundred Will Be Seated At Sequoia Club; Tells of Victory

All is in readiness for the banquet at the Sequoia Club tonight in honor of M. F. Tarpey, who has returned from Washington where he materially assisted in the fight of the Californians against the Pomerene brandy tax and which ended in the defeat of the bill over the opposition of wine interests of Ohio and Missouri. Approximately 100 members of the Sequoia Club will sit down to the banquet and pay a tribute to the Fresnan who fought for California interests at Washington. Strictly California products will be served at the feast tonight and everything will be Californian through and through.

Tarpey talked with friends yesterday of the California vicacry and declared that it was because California was on the right side. He declared that the supporters of the Pomerene bill would allow the Ohio and Missouri wine makers to use one-half water and 50 per cent sugar, leaving the amount of grapes at the option of the maker. Tarpey declared that the victory meant that California must continue to put out the best and purest wines in the country.

LAYING RAIL ON BIOLA EXTENSION

Laying of ties and rails for the Biola line was started yesterday. A gang of men 100 strong began the work and will lay ties from the Muscatel switch, on the main line of the Southern Pacific, through Barstow colony. The line to Biola station will be eight miles in length. It will eventually be electricized.

FRESNO MAY ENROLL IN NATIONAL C. OF C.

Four Directors Favor Alliance With U. S. Chamber of Commerce

Representative Will Bear Endorsement to Phillips In S. F.

At a meeting late yesterday afternoon with four Chamber of Commerce directors, John Lind, membership secretary of the Chamber of Commerce of the U. S. A., with headquarters in Washington, D. C., convinced the local men of the advisability of enrolling the Fresno county organization in the national Chamber of Commerce, with the result that a letter was penned to President W. W. Phillips in San Francisco asking that Lind be given a hearing and assuring Phillips that the proposition looked favorable from this end.

Those present when Lind explained the plan yesterday were T. E. Collins, D. L. Newman, Ralph Woodward and Bart Harvey.

The necessity of organization to secure the benefits of the cooperation of leading business men all over the country was pointed out by Mr. Lind in exposing the operations of the national chamber. In California there are now the following members: San Francisco, Los Angeles, Sacramento, Oakland, Santa Barbara, San Diego, Santa Ana, Bakersfield, Pasadena and Riverside.

In the national organization every member has a vote, but none more than ten votes. One vote is given for the first twenty-five members afterward. There are at present 400 members in every state in the union. Cost of membership would be about $15 a year for the local organization.

The Chamber of Commerce of America is a league of business organizations of the United States, including chambers of commerce, boards of trade and national trade associations. Its purposes, in brief, are as follows: To focus business sentiment for business legislation; to make more available and more useful to business men who work in the various bureaus at Washington; to encourage and promote the organization of associations of business men in all parts of the country, that they may act in concert in promoting the nation's business; to study the work of existing organizations and their value to trades and communities; to advocate the standardization of association methods; and to become the source of information with respect to new opportunities for trade expansion, especially in foreign markets.

Each organization appoints a national councilor who serves as the connecting link between his organization and the national chamber.

The chamber through its Washington office, provides direct service to its members in response to requests for information and also through its publications. Its regular publication, The Nation's Business, is issued monthly; a general bulletin is issued weekly throughout the year, and a legislative bulletin, issued weekly during sessions of Congress, gives condensed information in regard to bills affecting commerce.

The members who met with representative Lind yesterday were convinced of the advantage to the local organization a membership would prove to be. Lind will see both Phillips and Secretary Robertson in San Francisco, and will probably sign up the local association.

ELECT DELEGATE TO A. F. OF L. MEETING

F. P. Lamoreux Will Represent Fresno Labor Council; Dale Speaks

F. P. Lamoreux, secretary of the Fresno Labor Council, was elected delegate to the American Federation of Labor convention in Seattle, November 15, at the meeting of the council in Union hall last night. Lamoreux will also go as a delegate to the Western Labor Immigration Conference. He was elected without opposition.

A delegate from the Horseshoers' Union stated that there were several unfair shops in Fresno and asked the council to take action. President Vickers instructed the delegate to present his request in an official communication from his union.

T. F. Harris, a visitor, stated that the structural workers of Fresno were contemplating an organization. President Vickers informed him that plans had already been made for the organization.

Credentials were received for the following and the delegates obligated and seated: Clerks' Union, T. J. Berry, G. C. Russell, G. R. Walling; Carpenters' Union, W. E. Banker, W. M. Swett, Joe Spears, G. H. Bernstein, J. A. Bar, J. B. Brooks, Lewis Casteria; Gas Workers, Earl Bishop, I. D. La Follette; Electrical Workers, John Petty; Pressmen, George E. Kendall.

J. W. Correll suggested a boycott in connection with the recent difficulties with the Fresno Traction Company.

J. B. Dale, general organizer for the American Federation of Labor, delivered an interesting address on organizing the unorganized man.

SMITH CASE BEFORE SUPERVISORS TODAY

The Board of Supervisors will convene this morning and one of the matters to be considered will be the opinion filed by District Attorney McCormick that George W. Smith forfeited his office as justice of the peace by being out of the state over sixty days, and that an appointment should be made to fill the vacancy. Smith will file petitions signed by business men and voters of the third township asking that he be re-appointed.

The matter of the county purchasing $125,000 to $175,000 of state highway bonds may also come up in the form of a resolution. The board practically promised to purchase the bonds if the state highway was widened between this city and Fowler. The request of the supervisors was granted.

WILL LET BIDS FOR CLUB FURNISHINGS

The bids for the furnishings for the new quarters of the Commercial Club in the Holland building will be let today according to the officials of the club. All the contracts will be awarded on the merits of the bids which were opened by the officers yesterday. The furnishings and equipment as a whole will range under the $6,000 mark.

HUERTA INTENDS TO RESIGN, IS REPORT OF JOHN LIND

(Continued from Page 1)

tention tonight was the appointment of General Felipe Angeles as minister of war to Governor Carranza. They said Angeles was commissioned a major general in the federal army before Madero was overthrown, that he remained in Mexico City until a few months ago and at the first opportunity sailed for Europe and came to the United States at once, arriving in Nogales, Sonora, today to join Carrana. News of his active participation in the Constitutionalist movements, its local representatives said, caused a sensation today in army circles in Mexico City.

"U. S. MUST ACT," SAY DIPLOMATS

MEXICO CITY, Oct. 17.—"That the United States must act to put an end to the impossible conditions constituting a daily menace to the lives of their nationals," was the opinion expressed by several of the diplomatic representatives who assembled for an informal conference in the German legation here today. Among those who attended were the ministers of Great Britain, France, Germany, Spain, Austria and Norway.

No definite plan of action was agreed upon, but the discussion was discussed at length. None of those present would discuss for publication what took place, but it became known today that intervention by the United States was regarded by the majority of the diplomats as the only solution for the situation. M. Lefaivre, the French minister, it is said was inclined to put the blame for Mexico's predicament upon the Washington government. Sir Lionel Garden, the new British minister, declined to express an opinion on the wisdom of intervention.

CARRANA.

NOGALES, Ariz., Oct. 17.—General Carranza announced today the organization of a cabinet, the members of which would represent every department of civil government. This move, it was believed, was made to increase the possibility of recognition of the constitutionalist revolutionists by the United States government.

Rafael Zubaran was named minister of gobernacion and Francisco Escudero minister of hacienda. General Felipe Angeles, who has just arrived from Europe, probably will become war minister. Organization was begun of the departments of foreign relations, fomento and communication, but their heads were not announced.

GENERAL CARRANZA FORMS CABINET

READY TO MOBILIZE

PIEDRAS NEGRAS, Mex., Oct. 17.—The Mexican federal army which recently captured Piedras Negras, the constitutionalist provisional capital has been notified to prepare for immediate evacuations of that city in case diplomatic relations with the United States are suspended, according to reports here today. The reason for this movement was not learned.

HUERTA CALLS DIPLOMATS

WASHINGTON, Oct. 17.—General Huerta plans to assemble the foreign diplomats in Mexico City today or tomorrow, according to the state department advices, and make a statement on the present situation. No inkling of Huerta's purpose was contained in the dispatches. His statement will be received here with the keenest interest, though administration officials doubt that it will alter the situation.

Those closest to the administration policy believe dealings with Huerta are virtually ended and that peaceful measures to compose the situation would next be exerted in other directions. Speculation on the possibility and extent of dealings with the constitutionalist heads has been revived by the present situation, but brings no definite statement from official quarters.

President Wilson has from time to time said he would welcome information of the purposes of the constitutionalists should they become successful by arms. There has been no direct communication, but the President is expected to be in receipt of information along these lines.

VETERAN TIMEKEEPER IS HURT ON TRAIN

George Harting Catches Foot In Matting; Breaks One Rib

While walking down the aisle of the Fresno-Coalinga train last night, George Harting, veteran timekeeper for prize fights, caught his foot under the rubber matting and was thrown onto the foot rest of a seat, breaking one rib and fracturing another. The accident happened just after the train had pulled out of the yards at the Coalinga depot at 5:30 last night. Harting suffered much pain and was taken from the train here at 9:05 and placed in the care of Dr. O. B. Doyle, the Southern Pacific doctor. W. J. Yarrow, a close friend of Harting's, was at the depot and accompanied him to the Fulton hotel. Harting will be laid up for a week or two.

DR. WALKER'S HOME DAMAGED BY FIRE

The home of Dr. J. R. Walker at 211 Van Ness avenue was damaged to the extent of $2,000 yesterday morning by fire which started from the pipes of the hot air furnace. The fire had gained considerable headway between the walls and had eaten to the roof before being discovered. An alarm was turned in and the blaze was quickly extinguished but not until much damage had been caused by water. Furniture was moved out of the house by neighbors.

MRS. BOYD WILL BE BURIED TODAY

Fresnans will pay their last tribute to the memory of Mrs. Thomas Boyd this morning at 10 o'clock, when they gather at the First Presbyterian church for the funeral services. The funeral will be conducted by Rev. Warren Langdon, president of the Theological Seminary of San Anselmo, and he will be assisted by Rev. W. C. Sherman of Berkeley, who has occupied the pulpit at the Presbyterian church during the absence of Dr. Boyd. Three hymns, "I'm a Pilgrim and I'm a Stranger," "Sad, Sad, Each Earthly Joy," and "Asleep in Jesus," will be sung by the church choir, according to Mrs. Boyd's last wishes.

W. C. T. U. WILL MEET IN MODESTO IN 1914

Fresno County Wins Prize for Largest Number Prize Essays Written

SANTA CRUZ, Cal., Oct. 17. — Modesto was this afternoon selected as the next annual meeting place of the state W. C. T. U. convention. Mrs. May Birch of Orland, Glenn county, was introduced as president of the union making the largest gain in membership. Fresno county was given the prize for the number of prize essays written. The high school prize was awarded to Miss May Baird of Alameda and the grammar grade prize to Miss Hazel Graham of Santa Rosa.

A memorial was adopted honoring Emperor William of Germany for his recent stand for total abstinence.

STRIKE CALLED OFF

EUREKA, Cal., Oct. 17.—Trimmers employed by the Pacific Lumber company at Scotia, who have been on strike since last May, yesterday declared the strike off. They will return to work.

SAN FRANCISCO and Return $7.70

Account

Portola Festival

...SALE DATES...
October 20th to 23rd, Inc.

RETURN LIMIT
October 31st.

Southern Pacific

C. H. JASPER, D. F. P. A. 1013 J St., Fresno

Edison Day

October 21st, 1913

This is the 34th anniversary of Edison's invention of the incandescent lamp. Now that the remarkable efficiency of the Edison Mazda Lamp brings electric lighting within reach of nearly every purse, Edison's dream of the universal availability of electric light has come true.

It is therefore fitting that we observe Edison Day by doing all in our power to further increase the already rapidly growing demand for electric light.

San Joaquin Light & Power Corporation

M. E. Newlin, District Agent, Fresno

Rourke The Hatter

Removed to 2641 Tulare street. All kinds of hat work done. Postage paid both ways on all work sent by Parcel Post. Phone 2006.

See Our Other Ad On Page 5

FRESNO'S BIG BUSY CASH STORE
RADIN & KAMP
WHERE THRIFTY PEOPLE TRADE.

—Men's Fall Neckwear in all the latest novelties in shapes and colorings. Special display today at 25c

Men, Here Are Values In High Grade Fall Suits That You Cannot Find Equaled Anywhere In Town

"Arkay Double Life" Fall Suits at $15

An Extra Pair of Trousers Goes With Each of These Suits to Make It Give Double Wear

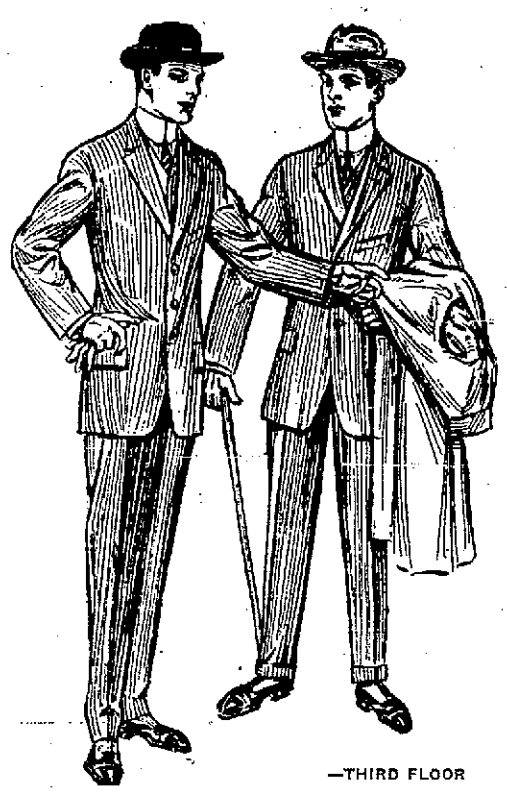

—THIRD FLOOR

—Arkay Double-Life Suits are in the semi-English and regular styles, two button and three button models, with soft roll or flat lapels. They are made of pure all wool worsteds, heavy cheviots, tweeds, cassimeres, serges and unfinished worsteds, in grays, tans, browns and fancy blue effects, tailored by hand in a manner that means style and elegance. Sizes for regular, stout, slim and short men. We guarantee them to please in every way or a new suit FREE. Extra pair of trousers with each suit at $15

Fall Suits $10

Extra Pair of Trousers FREE With Each Suit

—If You Want a Serviceable and A Smart Looking Suit for every day wear, get one of these. They are made of all wool materials, cheviots, tweeds, homespuns, cassimeres, worsteds and blue serge. The patterns are new stripe, check and fancy mixed effects, in new browns, tans, etc. Styles are all new, latest cuts both in coats and trousers, for fall. All sizes. Extra pair of trousers with each suit, making it give twice the wear of the ordinary suit with one pair of trousers, at $10.00

Men's $2.50 Plush Hats $1.98

—Men's Plush Hats in black, blue and brown, in the latest fall styles; silk lined; sizes 6 3-4 to 7 1-8. Regular $2.50 hats on special sale at $1.98

—Men's Black Fedora Hats in large sizes. Regular values $1.50 and $2.00 Specially reduced to $1.38

—HAT SALE ON MAIN FLOOR.

BARTON OPERA HOUSE.
LEADING ATTRACTIONS

TONIGHT AT 8:20 Saturday OCT. 18
SECURE SEATS NOW

The Celebrated Prima Donna Soprano
ALICE NIELSEN
Of the Metropolitan Opera Co., New York, in
SONG RECITAL
Prices—50c, $1, $1.50. Box and loge seats, $2

ONE NIGHT Thursday OCT. 23.
SEAT SALE OPENS NEXT MONDAY

OLIVER MOROSCO Presents An Hawaiian Romance
"The Bird of Paradise"
A PLAY OF A WOMAN'S SOUL
BY RICHARD WALTON TULLY
PRICES—50c, 75c, $1.00, $1.50

Empire Theater
923-25 J STREET. FRANK L. HESSE, Mgr. PHONE 942
CHILDREN'S MATINEE TODAY.
See the blackface act, the funniest ever. See the funny sailor. See the Indian princess. Five big acts and comical pictures.
MATINEE ADMISSION 10 AND 20 CENTS.
SHOWS AT 7:45 AND 9:15. ADMISSION 10c, 20c, 30c.
MATINEE EVERY SATURDAY AND SUNDAY AT 3 O'CLOCK.

News From Central California

OIL CARNIVAL DRAWS CROWDS TO COALINGA

Will Close This Evening; Plan Is Now On Foot to Make It Annual Event

COALINGA, Oct. 17.—Another large crowd attended the Coalinga Oil Carnival this afternoon, and the streets are crowded again this evening.

Last night was the biggest for attendance. People came from everywhere and stayed until midnight, when the noise subsided and quietness reigned supreme. No one can complain, for there's all sorts of fun and amusement for every one.

The blue rock shooting has been a feature of each afternoon, and large crowds are in attendance. The evening entertainment is furnished by the Foley & Burk Amusement Company and every night a nickel dance, under the direction of Carl Roach, is held on Fifth street, for which music is furnished by the Coalinga band. Tomorrow will be a big day, and is is expected to wind it up in a blaze of fun. The parade of the Horribles will begin Saturday night at 11 o'clock, and will be followed by a free street dance. On this evening confetti and serpentine will be much in evidence, and the Oil Carnival will lend.

It is hoped to make this Oil Carnival an annual event under the auspices of the Coalinga Chamber of Commerce.

PREFERS DEATH TO COUNTY HOSPITAL

Old Man Is Found Laying By the Roadside Ill With Fever; Refuses to Be Taken to Poor House

TULARE, Oct. 17.—Stating that he would rather die alone than be removed to the county hospital, an old man, who gives no name, is lying by the county road just north of this city, ill with fever. He was first discovered there yesterday evening on a pile of dirty blankets and with nothing to eat. He was still there this morning and officers visited him to render assistance, as he was apparently in a bad condition. He admitted that he was suffering with fever, but refused to be moved. When told that he would die if he did not move, he said: "What difference does it make?" He is being given food in his present position, and if he does not get better or move voluntarily, he will be taken to the county hospital.

LEMOORE NEWS NOTES

LEMOORE, Oct. 17.—Mrs. Fred White of Mattoon, Ill., and Miss Scherer of Charleston, Ill., returned to Lemoore this morning after an extended visit with Mrs. Whites parents and other relatives in the vicinity. It was the first time in which the entire family had met in eleven years.

Albert Rose and his sitser, Mrs. C. B. Speer, accompanied by Miss Almira McLaughlin, journeyed to Coalinga the fore part of the week, in which place they visited with E. H. Crum and sister, Martha, both teachers in the Coalinga high school. Both Mr. Rose and Mrs. Speer had been pupils of Prof. Crum in Northern Kansas, Mrs. Speer having graduated under his tutelage. Mr. Crum has been in California for a few months only and was not aware that his two former pupils were near, hence the visit wais was a pleasant surprise.

H. Smith returned last evening from Presbytery at Oakdale.

The three churches, Presbyterian, Methodist and Baptist, will hold services with new ministers next Sunday. Rev. Miracle of Selma will occupy the Presbyterian pulpit, Dr. Shaw of Oakland the Methodist, and Rev. Perrint of Oregon will prech in the Baptist church.

ENTERTAIN TAFT CLUB.

TAFT, Oct. 17.—The Priscilla Embroidery Club met yesterday afternoon at the home of Mrs. Williamson. The hours were spent in the usual manner with needlework, conversation and refreshments. Mrs. Williamson's mother, Mrs. Forrest, of Los Angeles, was a guest of the club for the afternoon. Three new names were added to the club's membership. Those elected were Mesdames Hahn, C. W. Fox and Herron. Present were Mesdames Seybolt, Birchard, Thompson, Magee, Hopkins and Bixler.

Keep Your Hands Soft and White

With Cuticura Soap And Ointment

Treatment: On retiring, soak the hands in hot water and Cuticura Soap. Dry, anoint with Cuticura Ointment, and wear soft bandages or old loose gloves during the night.

Cuticura Soap and Ointment sold throughout the world. Liberal sample of each mailed free, with 32-p. book. Address "Cuticura," Dept. 14R, Boston. Men who shave and shampoo with Cuticura Soap will find it best for skin and scalp.

—Advertisement.

To Illustrate Bible Stories With Use of Kinetoscope Machine

VISALIA, Oct. 17—On the theory that there are many boys and girls in Visalia who do not attend Sunday school because the classes are dry and uninteresting, Frederick Grimes, county probation officer, has hit upon the novel plan of introducing moving pictures as a means to interest children in Bible history, as well as to present the teachings of Christianity.

To that end he proposes to establish a Sunday school in which the word of God will be taught by means of the kinetoscope, instead of in the usual way. Such famous pictures reels as "Ben Hur," "The Holy City," "Life of Moses," "Samson and Delilah," will be given. This modern Sunday school will open next Sunday at the Masonic temple. There will be two classes, one for boys and another for girls, out of which will be organized the Boys' Friend Club and the Sunshine Society. The latter will be under the charge of Mrs. Grimes, who is matron of the Tulare County Detention Home.

BANQUET IS GIVEN TO TULARE PASTOR

Methodists Assemble to Greet Rev. and Mrs. Walter C. Buckner, Returned for Another Year

TULARE, Oct. 17.—Rev. Walter C. Buckner, who has been recently appointed to the Tulare pastorate of the Methodist Episcopal church, and Mrs. Buckner were tendered a reception last night which was attended by more than 250 members of the church. A banquet was served in the church basement, after which J. H. Frew, president of the board of trustees, spoke in the trustees' behalf, welcoming Rev. Buckner back to Tulare. He was followed by R. H. Jones, who spoke for the Sunday school. L. A. Pringle next spoke in behalf of the Epworth League of the church.

Rev. Buckner responded to the welcoming addresses, and outlined his work for the year. He stated that he would lay especial emphasis on work among the young people of the church. He will take charge of the Junior society personally, and will supervise the work of the two divisions of the Knights of Methodism, which include the members between 13 nad 20 years of age.

RIVERBANK JOTTINGS

RIVERBANK, Oct. 17.—The large tract of land just north of Riverbank across the Stanislaus known as the Herald tract, is being checked and will be planted to alfalfa this fall. Ranchers Dominici, two Johnson places, Steele, Norberg, Petersons, Gadsbery and Hinzes are all located on this property.

Foreman San Jule, H. F. Clark, E. W. Thomas, P. Hebener and Ed. Crosby made a trip to Modesto, Tuesday, to be present at the trial of Smithson vs. the Santa Fe, which is being sued for $50,000 for the injuries received here about one years ago.

Engineer McCabe and his fireman, who were in charge of engine No. 15, Tuesday, when it struck and killed a woman at one of the crossings at Fresno, Tuesday, attended the inquest at Fresno Thursday.

A brick crew is at work laying a new brick floor at the roundhouse this week.

There has been a model oil room built at the Santa Fe rip yards, fitted out with all the latest devices.

Mr. and Mrs. Copp Kimberling and Mrs. Henry Rafter of Orange Blossom, were guests at the home of W. O. Kimberling, Sunday.

The Embroidery Club held a meeting at the home of Mrs. R. H. Brown Thursday afternoon.

R. L. Parker of Richmond, who is a director of the First National bank of Riverbank, was the dinner guest of Mr. and Mrs. R. H. Brown, Tuesday.

Mesdames C. A. Anderson and G. Gustafsen of Langworth, passed through here today enroute for San Francisco, where they will visit for several days.

Mrs. Y. Concabarle of Oakdale, passed through here in route to San Francisco, Wednesday, where she will stop for a few days.

Engineer Gardner will visit this week with his family at Berkeley.

Mrs. C. P. Pressley of Berkeley, arrived Tuesday night to visit for a few days with her husband, C. B. Pressley of the First National Bank.

R. W. Hobart, president of the First National Bank, and his brother, C. H. Hobart, of Modesto, looked after business at Turlock today.

Mrs. Moran and daughter of Winslow, Arizona, joined her husband at Riverbank, Tuesday, and will at once take her residence here.

The store house at the Santa Fe is having a number of improvements added. An office is being built for store house manager, Brackett, and another platform is being added to the building.

Three cars of lumber were unloaded at the Santa Fe yards to be used for drainage boards along the new work track. The sewer pipe, to be placed along the entire trackage, is already on the grounds. A large force of men are putting in the new switches on the new tracks this week.

C. E. Ray, Santa Fe agent, attended the monthly information and safety meeting at Fresno, Sunday.

E. J. Newton of Fresno, San Fe carpenter, is here this week in charge of the Santa Fe work.

Mr. and Mrs. Van Dusen of Burnham Station, are enjoying a visit from their parents from New York state this week.

C. R. Patterson of Bakersfield, is a new machinest here. He expects to make Riverbank his home and will move his wife here shortly.

REAL ESTATE MEN PLAN TO ORGANIZE

TURLOCK, Oct. 17—Turlock real estate men met last evening in the office of J. V. Baker to take further steps in the matter of forming a local real estate men's association. A committee on permanent organization and by-laws, consisting of E. P. Mains, H. W. Rickenbacher and Carl Philippi, was appointed. Another committee, composed of I. A. Hodges, J. V. Baker, Carl Philippi and A. J. Eddy, will prepare a schedule of real estate dealers' license taxes, and submit it to the city board of trustees next Tuesday night. B. W. Child is chairman and A. J. Eddy secretary of the temporary organization.

DOLLARS SAVED

By buying your drugs and having your prescriptions filled at Smith Bros.' Drug Store.

—Advertisement.

PARLIER WILL CELEBRATE COMPLETION OF WATERWORKS TODAY WITH BIG BARBECUE AND RACE PROGRAM

PARLIER BOOSTERS LINED UP FOR START TO VISIT VALLEY TOWNS.

PARLIER, Oct. 17.—Parlier will celebrate the completion of its new modern water works system today with a big barbecue and celebration which will include a 40-mile auto race on a two-mile course, 20 and 10-mile motorcycle races, four hores racing events, water fight, pushmobile races between Reedley and Parlier and other sporting events. There will also be dancing during the day. Miles Wallace of Fresno will make the address of the day. The county road in front of the school house has been selected for the race course, permission having been obtained from the supervisors for the events to be held on the public highway by Messrs. E. M. Parlier and Luther M. Say, officers of the Chamber of Commerce, who will have charge of the celebration.

Parlier is an unincorporated town, and the fact of its completing a water works system is a matter of more than ordinary interest, as it is not usual for towns to provide public utilities until they become incorporated. The new system connects the town by pipe line with the Parlier Growers' winery district, where a pumping plant has been installed with a steel tank tower with capacity and pressure necessary for fire protection. The streets have been piped and many of the residences are now connected up.

R. K. Madsen, at one time president of the Raisin Growers' Association, is the promoter of the system.

Tuesday a party of boosters headed by the band and consisting of 100 business men in autos visited all neighboring cities advertising the celebration. The accompanying picture shows the boosters lined up on the main street of city ready to take their departure.

PAY $25 FINES FOR 8-HOUR LAW EVASION

Hanford Business Men, Arrested Yesterday, Plead Guilty, Except One

HANFORD, Oct. 17. — H. A. Beekhuis, manager of the North Ontario Packing Company, Freeman Richardson, proprietor of the Hanford Steam Laundry, Ben Donager, proprietor of the New Method Laundry, pleaded guilty today and paid a fine of $25 each in Justice Meadows' court, on the charge of working girls more than eight hours per day. J. J. Spitzer, manager of Kutner-Goldstein Co., haled into court on the same charge, would not plead, saying that he desired to consult other officers of the company, before doing so. He was given until October 29 to plead.

DEAL IS CLOSED FOR LARGE QUARRY LANDS

Porterville Man Plans for Development of Granite On Larger Scale

PORTERVILLE, Oct. 17.—Late last evening Adolph Pernu, president and manager of the California Granite Works, now operating extensively at Rocklin, closed a deal for the purchase of sixty acres of granite lands in the foothills east of this city, the transaction assuring the deelopment on a commercial scale of the Porterville granite industry.

Pernu's purchase includes twenty acres of gray granite near the Johnston quarries, twenty-four acres just north of the Adobe townsite, and about sixten acres of lands in the flats at the base of Rocky Hill. The property was purchased from the Monache Land Company, a Porterville corporation, ofr a consideration not given out.

It is stated by Pernu that he expects to immediately put on a force of 100 skilled workmen. They are all men of families and the opening of the works will thus mean a substatial addition to the Porterville population. Pernu states that practical arrangements have been completed with the Southern Pacific for the construction of the mile and one-half of spur tracks needed to reach the quarries.

Some time ago the California Granite Company purchased quarries of the famous Porterville black granite on the upper Tule river, and a cutting and polishing works situated on F street from the H. J. Reinhardt Granite Company.

TURLOCK BOOSTERS HOLD BIG BANQUET

Get Together Meeting Is Held At St. Elmo Hotel; J. C. Needham Gives the Principal Address

TURLOCK, Oct. 17.—A big banquet was held this evening at the St. Elmo hotel by the Turlock board of trade as a get-together meeting. J. V. Baker officiated as toastmaster, and talks were made by several prominent boosters, on the topic of the "Panama Canal". The principal address was made by former Congressman J. C. Needham of Modesto. There were about 100 in attendance.

READING CLUB IS FORMED IN ARMONA

ARMONA, Oct. 17.—One of the most interesting of recent events in Armona is the formation of a Men's Reading Club. In its personel are some of Armona's prominent citizens. It was started by Grant Hawkins, who has recently come from the East to make his home in California, and who is a gentleman of broad culture. The size of the club is limited so that each member may have a suitable share in the proceedings. It is commodiously housed in the rooms of the Armona Academy building. One of its stated meetings is the gathering on Saturday evening. The club is planning for several public entertainments.

Find Casket Vacant When Grave of Dead Chinaman Is Opened

BAKERSFIELD, Oct. 17.—While disinterring the bodies of Chinese which are being forwarded to Hong Kong, the undertakers in charge yesterday discovered that the casket which should have contained the body of Ah Chow, who died in 1897, was vacant. It is a question what became of the body.

Births, Deaths and Marriages in the San Joaquin Valley

BORN

JONES—In Sanger, Oct. 11, 1913, to the wife of W. H. Jones, a boy.

KISSEE—Near Merced, Oct. 14, 1913, to the wife of R. Kissee, a daughter.

DIED

MANLEY—At Pittsford, Vermont, Oct. 14, 1913, Mrs. B. P. Manley, mother of Geo. P. Manley of Sanger.

STINE—Near Lodi, Cal., Oct. 14, 1913, J. Stine, father of Mrs. E. B. Tompkins, of Sanger, a native of Pennsylvania, aged 84 years.

ENGAGEMENTS

HOUSE-COVINGTON—A wedding is to be solemnized Sunday at the home of Mr. and Mrs. A. B. House, near Camden, when their daughter, Miss Leea House, will be married to Frank Covington of Tranquility. The wedding is to be a quiet affair and will take place in the presence of relatives and a few immediate friends. After visiting at Laton and vicinity a few days the couple will go to Mr. Covington's farm, near Tranquility, where they will make their home.

LICENSES TO WED

STAPP-WALCH—In Modesto, Oct. 17, 1913, Harry B. Stapp and Aurie Elizabeth Walch, both of Madera.

SARBO-BOVE—In Merced, Louis E. Sarbo, 29, and Myrtle Bove, 19, both of Los Banos.

BEAR VALLEY STARTS BITTER SCHOOL FIGHT

Rival Boards Hire Different Teachers; Arrests and Trial Follow

MERCED, Oct. 17.—A bitter school district squabble in Bear Valley district, of Mariposa county, has resulted in the matter being taken into the criminal courts already, and a civil suit or two is sure to result later. The original board of trustees of the school district appointed Miss Louise Lindsey teacher of the Bear Valley school. Some of the citizens of the district objected and elected a new board of trustees. The new board appointed Miss Amelia Valverde, as teacher. When school opened both teachers were on hand, and Miss Lindsey was accompanied by James Lindsey and Rose Canepa, members of the original board of trustees. Louis Trabucco and E. C. Hunt, members of the new board, swore to criminal complaints charging Miss Lindsey, Hunt and James Lindsey with disturbing a school, an offense seldom heard of, although included somewhere in the California code. Miss Lindsey was placed on trial in the Superior Court but was acquitted at the end of the trial Wednesday. The jury was out but five minutes. Sixty-seven men were examined before a jury could be secured. A civil suit to determine who are the real members of the board of trustees, and who shall be teacher, will now result. Meanwhile, Bear Valley district is in a turbulent condition.

SEEKS TO QUIET TITLE

HANFORD, Oct. 17.—Melodile Bryant has sued Edgar R. Bryant and the Bryant Investment Company in the Superior Court seeking to quiet the title to three-quarters of a section of Kings county land which she claims Edgar Bryant received by a writing obtained fraudulently and with undue influence from her husband in 1901. She wants that writing annulled, and the title to be vested in her. She claims Bryant promised to educate her children when the father her husband, died, and to provide for the old people, but that he has not done so.

INVITE GOVERNOR TO ATTEND ORANGE SHOW

Ask Executive to Visit Visalia In December; Plan Poultry Show

VISALIA, Oct. 17.—A telegram was sent this evening by James T. Boyer, secretary of the executive committee of the Tulare County Citrus Fair, to Governor Johnson, asking him to be here on the dates of the fair, December 11th to 20th, inclusive.

The Tulare County Poultry Association was oganized this evening with J. H. Shirk of Tulare as president; H. E. Boone of Visalia, vice-president, and George P. Smith of Visalia, secretary-treasurer. This association will take active charge of the poultry show which it is intended to put on as a feature of the Citrus Fair.

BODY OF SUICIDE IS FOUND IN CORNFIELD

Sheep Herder Supposedly Insane, Had Taken His Life By Shooting

HANFORD, Oct. 17. — Lying in the center of a large field of Egyptian corn, with a self-inflicted gun shot wound, the badly decomposed body of a man supposed to be John Gomes, was found late last evening by a couple of Mexican laborers, on a ranch in the Tulare Lake district. The deceased is supposed to be a sheepherder who wandered away from camp a few days ago in a demented condition. He had placed the muzzle of a 32-caliber revolver underneath his chin, and discharged the weapon by means of a string tied to his toe. The body was brought to Hanford by Coroner Rice, and an inquest will be held tomorrow.

SOUTHERN ROMANCE HAS HAPPY ENDING

BAKERSFIELD, Oct, 17.—The childhood romance of Boyce R. Fitzgerald of the Bakersfield Abstract Company, and Miss Gertrude Breneman started during their school days in Huntington, W. Va., culminated yesterday in their marriage at Tulare. They attempted to keep their marriage a secret, but the fact leaked out and they were forced to submit to a charivari on their return to this city at their new home at 628 Chester avenue.

THROUGH SLEEPER SERVICE PROMISED

PORTERVILLE, Oct. 17. — Assurances have been received here by Southern Pacific Railroad officials that in the near future the company will put into effect the through sleeping car service from this city to San Francisco, for which considerable work has been done during the past several weeks. It is stated that the service has been contemplated for some time but that a delay in change of train schedule has made it impossible to put the service into operation as yet.

TWO TRAMPS BREAK INTO RANCH HOUSE

TULARE, Oct. 17.—Two tramps giving the names of John Flanders and James O'Hara were caught in the act of leaving the ranch home of W. A. Reedy, north of the city, today, and were taken into custody and held in bail of $1,000 for appearance. Both claim to be under 21, and it is probable they will be turned over to the juvenile officers

IS INJURED IN BAD AUTOMOBILE WRECK

VISALIA, Oct. 17.—Fred Gill, a Porterville cattleman, was brought to the city this afternoon suffering from concussion of the brain following an accident in which his auto plunged through a fence and turned turtle near Exeter. Will Gill, a brother, and his daughter, who were in the car, were thrown out but escaped injury. Fred Gill is thought to be internally injured. The machine was badly damaged.

Exeter Artist Is to Decorate for Tulare County Orange Show

EXETER, Oct. 17.—At a meeting of the committee in charge of the affairs of the Tulare County Citrus Fair held in Visalia last night, which was attended by A. Merrill Bowser, the prominent Exeter architect, and C. F. Balaam, secretary and manager of the last fair, it was decided to employ Mr. Bowser as the supervising architect and decorator, who will take full charge of that part of the Citrus Fair work. Mr. Bowser has had many years experience in this line, and it may be safely said that the success of the decorative and structural features for this year's fair are in safe hands. Sketches of the proposed exhibit pavilion were placed before the committee, and after extended discussion it was decided to erect a pavilion that will be approximately 162 feet in width by 264 feet long. The central part of this building will be octagonal, in the center of which, elevated, will be the bandstand. The main community exhibit booths will circle this stand, thus giving prominent to every booth. Back of the main booths along the walls will be the smaller booths devoted to the fine arts, grammar school work, Sunday school work and commercial exhibits. In the south wing of the building will be located the stage and auditorium with room to seat 1700 people.

BRINGS ACTION TO COLLECT CONTRACT

Fresno Contractor Sues Tularean for Balance of $12,000 On $12,000 Dwelling Built At Tulare

VISALIA, Oct. 17. — R. Linder, the head of the Linder Hardware Company of Tulare, was made the defendant in a suit which was filed today by J. H. Kohl, a contractor of Fresno Kohl claims that Linder owes him $6,972.30 for labor and material in the construction of his beautiful $12,000 residence in the outskirts of Tulare. He asks that judgment be rendered in his favor and that this be considered a lien against the home and the lots upon which it stands.

TURLOCK NEWS NOTES

TURLOCK, Oct. 17.—Turlock Aerie, Fraternal Order of Eagles, held the largest meeting in its history Wednesday evening. A delegation was present Modesto, together with several visitors from other aeries. Eugene Liddle was initiated, and L. W. Everson was admitted by card from the Bakersfield aerie. A program of entertainment was given under the direction of the "good times committee", and a banquet was served. Turlock Aerie now numbers 87 members.

William Long, who is employed on the Casey ranch was fined $6 by Judge Bevans for intoxication.

Constable Simensen is looking for an itinerant printer by the name of Silk, who passed through Turlock yesterday. Silk is wanted in Placer county on a criminal charge.

An election will take place next Monday for the purpose of annexing the Crane and Denair additions to the city. Indications point to a light vote and very little opposition.

Another meeting will be held in the Central school house Saturday night to further promote the movement to have the Ceres main canal of the Turlock Irrigation system extended. A petition has already been presented to the irrigation board, signed by property owners representing nearly 4,000 acres of land, offering rights of way. In a few cases the irrigation board will have to resort to condemnation proceedings.

Secretary A. E. Cross of the Turlock board of trade, is spending the week in San Francisco, looking after Turlock's exhibit at the California land show.

About a dozen hoboes, who were camped at the Southern Pacific stockyards, were rounded up and jailed last night by the local officers. No charges were placed against them and this morning they were released and ordered out of town.

Contractor Philbrick today began the erection of a six-room bungalow for H. L. Villinger on Minaret avenue in the Cunningham addition.

Turlock lodge, No. 402, I. O. O. F., conferred the degrees of Odd Fellowship upon a candidate Wednesday night. A large number of visiting members were present in addition to a full membership of the local lodge. A banquet followed the initiatory ceremonies.

FOWLER OFFICIALS TO STOP SPEEDING

FOWLER, Oct. 17. — Fowler officers have determined to put a stop to speeding by drivers of all sorts of vehicles, and to riding on the sidewalk by bicyclists. Signs have been posted conspicuously about the town, and some twenty-five or thirty have been arrested by officers. Nearly $150 has resulted to the town in fines up to date, and many have been cited to appear in court to answer to the charge of speeding. Among those who have paid fines are F. Tucker, Selma; E. B. Waterman, Fresno; C. Poulson, Selma; B. Braves and George Brown, Los Angeles; Lucca Bianca and Vincenz Laiena, Visalia. A large number of others still have to appear and will probably be fined the usual $10. This movement is the result of numerous complaints that have been filed with the trustees and the marshal against speeding autos and motorcycles and young fellows who persist in using the sidewalks for a bicycle thoroughfare. A close watch is to be kept by the officers, until the nuisance is abated.

MOTORS HERE FROM KANSAS IN 10 DAYS

HANFORD, Oct. 17. — Miss Irene Tarr, who recently arrived on a visit to her brother, W. C. Tarr, and wife of this city, left this afternoon for her home in Sabetha, Kansas. Miss Tarr made the trip from Kansas to Hanford in an automobile in 10½ days, and the young lady states that she experienced all the emotions of a "forty-niner," as she motored over the painted deserts of Arizona and the miles of trackless country intervening between her Eastern home and the Golden West.

LEMOORE JANITOR IS FATALLY ASSAULTED

Mexican Ex-Convict Is Being Sought for Crime Done Near Hanford

HANFORD, Oct. 17.—John Kinisen, janitor of the Bank of Lemoore, who was assaulted and probably fatally injured by a highwayman last night, is still alive, but physicians say he will not live but a few hours. He is at the Hanford sanitarium with two bullet holes in his head and several deep knife wounds about his face and body. The assault took place near the Ernest Robinson ranch, three miles southeast of Hanford. According to Kinisen's story he left Hanford in company with Pedro Sanchez, after having drawn $20 from the bank, and had started toward Lemoore. The two had purchased a quantity of beer and this was consumed mostly on the way out of town. Toward midnight Kinisen presented himself at the home of a Mr. Hines near Hanford, and after arousing the family fell unconscious from loss of blood and the exertion of crawling from the road. He lay unconscious until some time later when officers from this city who had been notified by Hines went out to the ranch and brought him to the sanitarium. He regained consciousness long enough to tell that when about five miles out of the city Sanchez attacked him, shooting him with a .22-calibre revolver and then beating and cutting him with a knife. The revolver and knife were both found near the scene of the attack by Sheriff Farmer and Constable Bernstein.

The officers have not yet caught Pedro Sanchez, alias Heine, who is known to be an ex-convict. He is said to have secured the $20, which Kinisen drew from the bank.

Word has been sent all over the valley, and it is expected that Sanchez will soon be in custody.

Pedro Sanchez, the Mexican being sought by San Joaquin Valley officers for the assault on John Kinisen, is considered a very dangerous criminal and would likely put up a hard fight before being captured. Sanchez has served four terms in California prisons, having been confined in San Quentin and Folsom. In 1906 he was sent to San Quentin from Kings county for two years on a charge of grand larceny. He has been working in and about Kings county since being released from the penitentiary, and is well known to the officers, and it is thought that he cannot travel far before being captured. Sanchez is about 45 years of age, weight about 140 145 pounds, dark complexion, dark hair and brown eyes.

Kinisen, the janitor who is hovering between life and death in a Hanford sanitarium, is the brother of Mrs. Lainlan, residing at Church and Chestnut avenues, in Fresno. She was notified yesterday by Deputy Sheriff Thorwaldson of her brother's injuries and hastened to Hanford.

The sheriff's office and the police were asked to keep a close watch for Sanchez. Officers searched the Mexican camps yesterday afternoon but could not find the fugitive from justice.

TAFT CLUB WOMEN GIVE SOCIAL BALL

TAFT, Oct. 17.—The Woman's Improvement Club dance last night was the largest attended of the season. There were about eighty couples upon the floor during the evening. The appearance of the interior of the opera house was very much improved by lowering the stage curtains and hiding the unsightly piles of lumber that have marred the appearance of the hall at several recent dances.

The club members were very well satisfied with the proceeds of the entertainment and are much gratified with the interest shown by the public in their enterprise.

How To Heal a Stubborn Abscess

A Home Method Sure to Restore Flesh to Natural Health.

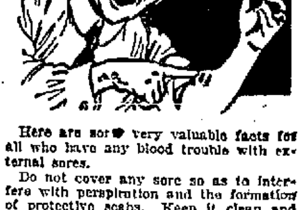

Here are some very valuable facts for all who have any blood trouble with external sores.

Do not cover any sore so as to interfere with perspiration and the formation of protective scabs. Keep it clean and bandaged. If it is a stubborn case, flush your blood with S. S. S. This famous blood purifier works wonders. And you can easily give your blood a good, thorough cleansing by using S. S. S. There is no need for anyone to be despondent over the illness of blood impurities. No matter how badly they attack the system or how unsightly becomes the skin, just remember there is one ingredient in S. S. S. that so stimulates the cellular tissues throughout the body that each selects its own essential nutriment from the blood.

This means that all decay, all breaking down of the tissues, is checked and repair work begins. S. S. S. has such a specific influence on all local cells as to preserve their mutual welfare and afford a proper relative assistance to each other. More attention is being given to scientific medicine than ever before, and S. S. S. is the highest achievement in this line.

Do not fail to get a bottle of S. S. S. to-day. If your abscess is of such a nature that you would like to consult a specialist, write to the medical department, The Swift Specific Co., 214 Swift Laboratory, Atlanta, Ga.

Beware of any attempt to sell you something else for the blood. Many people have been imposed upon by having some mineral mixture palmed off on them. Ask for S. S. S. and insist that S. S. S. is what you propose to get.

—Advertisement.

U. S. Department of Agriculture. WEATHER BUREAU

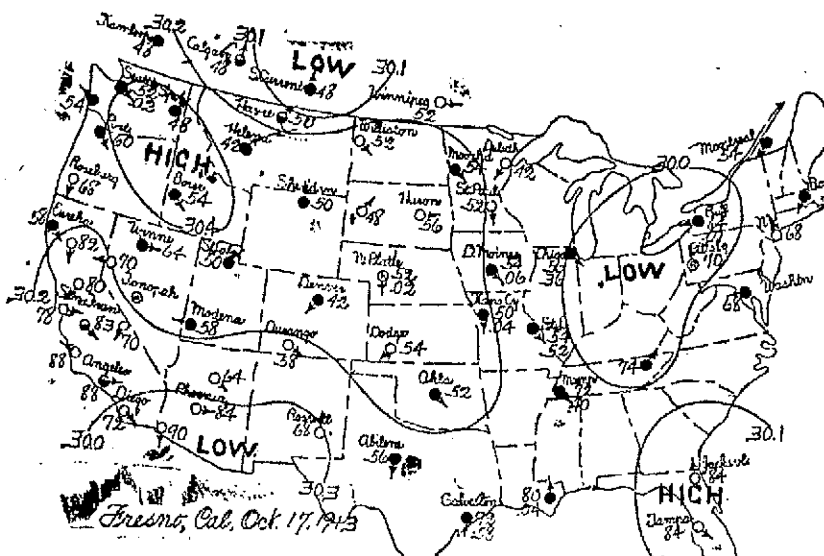

EXPLANATORY NOTES.

Observations taken at 8 p. m., 75th meridian time. Air pressure reduced to sea level. Isobars (continuous lines) pass through points of equal air pressure. Isotherms (dotted lines) pass through points of equal temperature; drawn only for zero, freezing, 90°, and 100°. ○ clear; ◒ partly cloudy; ● cloudy; Ⓡ rain; Ⓢ snow; Ⓜ report missing. Arrows fly with the wind. First figures, highest temperature past 12 hours; second, precipitation of .01 inch or more for past 24 hours; third, maximum wind velocity.

SAN FRANCISCO, Oct. 17.—Forecast: San Joaquin Valley: Fair Saturday; light north wind.

FRESNO, Oct. 17.—Local forecast: Generally fair, pleasant weather Saturday; moderately warm; light variable winds.

Local data:	5 a. m.	5 p. m.
Barometer	30.11	30.11
Temperature	54	79
Wind direction	E.	N.W.
Wind velocity	4	3
Humidity, per cent	48	17

Avg. daily high temp. for October....78
Avg. daily low temp. for October....51
High and low temp. Friday, 83 and 52

GENERAL CONDITIONS.

An extensive area of high barometric pressure still covers the region lying between the Pacific and the Mississippi river and barometer readings over the Northwest on Friday evening are even higher than those of Thursday. As a result, weather conditions in the western half of the country have not changed much although it is slightly warmer throughout the Pacific slope. The eastern disturbance centered over Lake Erie on Friday evening attended by moderate rains during the last twenty-four hours in the Mississippi Valley from Iowa southward and also over the Great Lakes and the Ohio Valley. In the Atlantic seaboard states it is fair and temperatures everywhere are fairly moderate.

No material change in local weather conditions will occur over Saturday, and probably during Sunday as the area of high pressure is of unusual extent and strength.

-Commercial-

RETAIL MARKETS

Apples, fancy—4 lbs. 25c; $1.85 box. choice, 5c lb.; $1.50 box.
Cucumbers—3 for 5c.
Bananas—25c doz.
Cantaloupes—5c and 3 for 10c.
Cocoanuts—10c and 15c each.
Cabbage—3c per lb.
String beans—3 lbs. 15c.
Green Lima beans—10c lb.
Celery—10c lb.
Carrots—3 bunches 5c.
Dry Herbs—5c bunch.
Potatoes—Fancy blue brands, $1.75 cwt.; Newlands—10 lbs. 25c.; $1.35 cwt.
Sweet potatoes—5c lb.; 12 lbs. 25c.
Garlic—15c lb.
Tomatoes—5c.
Turnips—3 bunches 5c.
Horseradish root—20c lb.
Lemons—35c dozen.
Lettuce—5c head.
Grape fruit—75c doz.
Onions—3c lb.
Peppers—3 lbs. 15c; Green Chili 10c lb.
Oranges—30c and 50c doz.
Pears—25c basket; $1.50 box.
Green dill—15c lb.
Parsley—5c bunch.
Pineapples—25c each.
Watermelons—5c to 25c.
MILLSTUFFS
Whole barley—cwt. $1.25; ton $34.
Egyptian corn—cwt. $1.90; ton, $37.
Rolled barley—sack $1.35; ton, $34.
Bran—sack $1.05; ton $32.
Indian corn—cwt. $2.50; $45 ton.
Cracked corn—$2.60 cwt; $45 ton.
Calfalfa meal—$1.30 sack; $24 ton.
Middlings—Sack $1.75; ton $34.
Oats—cwt. $2.10; ton $42.
Wheat—cwt. $1.90; $37 ton.
Cracked wheat—$2.45 cwt; $40 ton.
Flour—sack $1.65.
10 lbs. corn meal 35c.
10 lbs. graham flour 35c.
10 lbs. rye meal 40c.
10 lbs. rye flour 40c.
10 lbs. buckwheat flour 50c.
Sugar—$5 cwt.
BUTTER, EGGS AND HONEY
Creamery butter—40c, 2 for 80c.
Colony butter—30c lb.
Eggs—45c doz.; 2 for 85c.
Honey—15c comb.
Strained Honey—50c quart.
FRESH MEATS
Roast—12c to 22c lb.
Mutton—10c to 20c lb.
Lamb—12½c to 25c lb.
Veal—12½c to 20c lb.
Pork—15c to 20c lb.
Round steak—15c lb.
Chuck steak—15c lb.
Sirloin steak—22c lb.
Porterhouse steak—25c lb.
Lard in bulk—17c to 19c lb.
Lard in quantity—15c to 18c lb.
DRESSED STOCK
Steers—9c to 10c.
Cows—8½c to 9c lb.
Veal—8c to 10c lb.
Hogs, alive, 7c; dressed, 10c, 11c.

MARKET QUOTATIONS

NEW YORK, Oct. 17.—Evaporated apples, steady; prunes, firm; apricots and peaches, quiet and steady; raisins, inactive.

CHICAGO, Oct. 17. — Huge stocks of wheat in Europe, leaving no apparent outlet for Canadian shipments unless the marketing be done this side of the border, kept prices today on the downgrade. After an unusually active session and violent fluctuations, the close was nervous ⅜c to ½@⅝c lower. Other leading staples, too, all showed losses compared with the previous close—corn ⅜c to ½@⅝c; oats, ⅛@¼c to ⅜c, and provisions 1½ to 7½c.

Corn suffered from liquidating sales after prices had rallied on account of shorts covering because of rainy weather over the entire shipping belt. Oats sold off with other grain, but reacted owing to reports that Canadian oats here would not grade nearly as well as expected.

Packers were credited with supporting provisions early, but grain weakness made the market heavy later. A decline at the yards counted also against the bulls.

Close: Wheat—December 82⅝c; May, 87⅝c.

Corn—December, 66⅝@¾c; May, 68⅜c.
Oats—December, 37⅝@¾c; May 41c.
Pork—January, $19.47½; May, $19.57½.
Lard—January, $10.27½; May, $10.42½ @45.
Ribs—January, $10.27½; May, $10.42½ @45.

CHICAGO. — Hogs — Receipts, 1,800; bull, 5c under yesterday's average. Bulk, $7.95@8.30; lights, $7.75@8.35; mixed, $7.80@8.45; heavy, $7.75@8.40; rough, $7.75@7.90; pigs, $5.00@8.00.

Cattle — Receipts, 2,000; steady to strong. Beeves, $6.75@9.55; Texas steers, $6.50@7.90; Western steers, $6.20@8.30; stockers and feeders, $5.20@7.65; cows and heifers, $3.50@8.30; calves, $7.00@11.00.

Sheep—Receipts, 3,000; steady to 10c up. Native, $3.90@5.00; Western, $4.00@5.05; yearlings, $5.00@6.00; lambs, native, $5.75@7.15; Western, $5.50@7.15.

NEW YORK. — Raw sugar, steady; muscovado, $2.88; centrifugal, $2.48; molasses sugar, $2.73; refined, unchanged to 15 points higher; cut loaf, $5.20; crushed, $5.10; mould A., $4.75; cubes, $4.50; powdered, $4.35; fine granulated, $4.25; diamond "A." $4.25; confectioners' "A." $4.10; No. 1, $4.15.

SAN FRANCISCO. — Oats — Shipping white, $1.40@1.45.

Hay — Wheat and oat, $17.50@18.50; tame oat, $17.50@18.50; wild oat, $13.50@16.50; straw, 65@85c; alfalfa, $12.00@14.00.

Receipts—Flour, 1,160 qr. bbls.; barley, 13,305 centals; beans, 5,200 sacks; potatoes, 4,945 sacks; hay, 248 tons; tides, 1,990; wine, 68,000 gallons.

Fruit—Apples, belleflowers, $1.15@1.75.

Beans—Limas, 5.15@5.25; small white, $5.25@5.30; large white, $3.55@3.65.

Potatoes—River delta whites, 55c@$1.05; Salinas burbanks, $1.90@2.00; sweets, $1.25@1.50.

Vegetables — Eggplant, 50c@$1.00; cucumbers, 75c@1.25.

Poultry—Ducks, old, $4.00@6.00; hens, $4.50@12.00; pigeons, old, $1.25@1.50; young, $1.50.

SAN FRANCISCO.—Wheat, easy; no trading.

Barley — Steady; December, $1.38½; May, 1.47; October, $1.35½ bid, $1.37 asked; November, $1.36¼ bid, 1.38 asked.

SAN FRANCISCO. — Butter — Fancy creamery, 31½c.

Eggs—Fancy ranch, 49c; store, 41c.
Cheese—Young Americas, 15½c.

THE NEW YORK STOCK MARKET

NEW YORK, Oct. 17. — Slowly and laboriously the stock market made up today some of the ground lost on the slump of the last two weeks. The rise was fairly comprehensive, although small in extent. Compared with the weakness shown yesterday, the tone was considerably improved.

New low records for nearly a dozen prominent stocks were made shortly after the opening, on selling which represented the closing out of impaired margin accounts. Offerings of this nature were absorbed easily, and prices quickly advanced. Rock Island common and preferred and the collateral fours fell two points each to new low prices for the year.

The improvement today represented no change in general conditions, and apparently reflected mere readjustment in technical position.

In the bond market there was some irregularity, but the tendency was downward, with noticeable heaviness in several prominent issues, including St. Paul convertibles. Total sales, par value, $1,800,000.

United States 2's registered advanced ½, and the 2's coupon, 4's and Panama 2's ¼ on call.

RECORDED DEEDS

R. E. Reid to Laura E. Reid, lots 25-27 in East Fresno block 62 to be her separate property, also described property in Los Angeles in Pasadena Villa tract, besides lots in Rancho nocha Buena, in Monterey.

Estate of Rr. Chester Rowell to F. G. Londgren, under court order, lots 14 and 15 in block A of South Park addition and 1 in block B for $250. Lot 1 deeded by Londgren to George S. Londgren.

San Francisco and Fresno Land Company to M. J. Buckley of Coalinga, lots 13 and 14 in block 64 in Kearney Boulevard Heights.

Charles F. Collins to W. A. Cannons, lots 1-4 in block 12 of Kleinhurst, subject to $1,200 mortgage.

C. R. Puckhaber to Henry Nilmeier, lots 45 and 46 in block 3 of Dale addition.

George Hayden to Ira C. Hayden, lots 1-3 in block 17 of Boyd addition.

B. F. Shepherd, Jr., to Marie R. Shepherd, lots 6 and 7 in city block 52.

Laura Mariner and others to George Popp, lot 5 of Belmont Villa tract.

OUTSIDE TOWNS.

Nels Dennison to William J. Shafer, lots 18 and 19 in block B of Galther addition to Selma.

J. L. Williams to Louise Vlahovich, portion of lot 3 in Sanger town block 150.

Emma E. Nance to Manuel F. Pimentel, lots 14-16 in block 32 of Fowler.

COUNTRY PROPERTY.

Charles Teague to Charles Teague Company, the southwest quarter of 29-12-21 also lots 17, 19, 20, 21, 24, the north half of lot 28 and 29-32, 37, 33, and south half of 39, all in S. T. Alluvial tract No. 3, besides other real property which he may hold.

John A. Martin to John G. Devaul of Monroe, O., two-fifths interest in the east half of the northeast quarter, west half and northeast quarter of the southeast quarter and west half of the southeast quarter of the southeast quarter of 17-14-24.

Carl Schwabenland to George Heizer, the west half of the northeast quarter of the northwest quarter of 30-13-18. Mortgage to Einstein Investment Company for $1,500.

M. Durnbaugh to A. J. Durnbaugh, 120 acres in the south half of 35-16-21, the southwest quarter and the west half of the northwest quarter of 1-17-21 and the northeast quarter of 2-17-21.

Elizabeth Heitman to Manuel Pedeiro, lot 21 in 24-17-21 of Laguna de Tache grant, subject to $900 mortgage.

Mabel Boyes of Alameda to M. D. Hopper, the northwest quarter of 32-13-22, subject to mortgages for $21,500 and $4,250.

B. S. Greenwood to Meeker Company, lot 32 in Plat A of Mt. Campbell orange tract, subject to $4,600 mortgage.

S. B. Barnes to J. N. Hartley of Los Angeles, lot 15 of Saunders tract, subject to $1,400 mortgage.

John S. Kuhns of Los Angeles to John P. Dickey of Lordsburg, Cal., the northeast quarter of the southwest quarter of 23-15-19.

Laguna Lands, Ltd., to J. W. Crawford, for $800, lot 21-17-20 of Laguna de Tache.

J. H. Potts to F. A. Seltes and George H. Cox, lots 269 and 270 of Fruitvale estate.

George E. Gray to L. H. Corse, the west half of the northeast quarter of the southeast quarter of 15-15-22 of twenty acres.

G. H. Jones to J. F. Wetherby, also of Los Angeles, the northwest quarter of the southwest quarter of 13-14-13.

Karl Pedersen to H. C. Christensen, the northwest quarter of the northwest quarter of the northeast quarter of 27-15-20.

J. C. Forkner to E. L. Hopkins, the north half of the northwest quarter of the southwest quarter of 25-12-20.

CONTRACTS TO SELL.

Louise Church, wife of Congressman D. S. Church, agrees to sell to C. H. Clemens, lots 39 and 40 in Belmont addition, block 21, for $1,350, paying $190 cash and $18 monthly, buyer agreeing within six months to make repairs on the dwelling to the value of $500 and entire purchase price to be paid in three years and six months. Clemens has assigned contract to H. E. Farrar, the latter to Hans Jacobsen and he to Emil Schultz.

George W. Huffman agrees to sell to Paul Kendler, lot 6 in block 6 of Highland Park for $650, also lot 12 in block 4 for $525.

ROOFING CONTRACT.

Contract recorded between California Oilfields, Ltd., and Paraffine Paint Company at $4.69 per 100 square feet to roof 750,000 barrel capacity oil storage reservoir in course of construction on the northeast quarter of the southeast quarter of 36-19-15, roof area 222,700 square feet as agreed upon, work to commence fifteen days after the 14th inst. and to be completed in thirty days. Price of hauling from railroad at Coalinga $2.50 per ton. The diameter of the roof 532.3 feet. Bond on the contract is $5,500.

LETTERS PATENT.

Letters patent under date of January 4, 1912, to Elva E. Garner of Kings River for 160 acres in the north half of the southeast quarter, southeast quarter of the southeast quarter, and northeast quarter of the southwest quarter of 4-13-23.

There is nothing in the world that cures coughs and colds as quickly as Chamberlain's Cough Remedy.
—Advertisement.

Dr. A. L. Hunt, osteopath; office over Hollands'; treatments, $1.50.
—Advertisement.

WEEKLY REVIEW OF TRADE CONDITIONS

NEW YORK, Oct. 17.—Bradstreets tomorrow will say:

Trade reports manifest more or less irregularity, though they quite generally agree that business is in excess of last year, when activity was well nigh superabundant. Belated buying for fall and winter is clearly evidenced in exigent calls for prompt shipment of textiles. It is upon current requirements that most attention is focused, for far future trade is held in check by changing tariff conditions or high rates for money.

A number of trades are engaged in adjusting prices to new tariff schedules, and this factor tends to cause hesitancy, but actual competitive sales have not been felt to any appreciable extent as yet. In general, the prevailing spirit is that tariff reductions will be met, that because of obvious advantages domestic interests will hold their own, and optimism is pronounced.

Business failures for the week were 292, compared with 187 in 1912.

Wheat, including flour, exports from the United States and Canada aggregate 5,834,447 bushels, against 5,785,610 last year.

DUN'S REVIEW.

Dun's Review tomorrow will say:

Distribution of merchandise in some sections reflects the stimulus of seasonable weather, while industrial operations, apart from iron and steel, are expanding. Decided improvement appears in some mercantile lines, uniformly encouraging advices being received from the leading trade centers, which, with scarcely an exception, report a larger volume of business than a year ago.

Collections are fairly prompt and an optimistic sentiment generally prevails. There is a steady demand for drygoods for quick delivery. Considerable activity is noted in wool. The tendency of leather values is still upward. Least satisfactory conditions obtain in iron and steel, while the trend toward lower quotations is more pronounced.

Figures this week number 323 in the United States against 248 last year and 39 in Canada, compared with 32 a year ago.

ATLANTA POST, NO. 92 G. A. R.

Attention comrades. Regular meeting at Post headquarters at 2 p. m. Saturday, October 18th, at 2:30 p. m. The doors will be opened and a joint open meeting will be held in connection with the Ladies of the G. A. R. and Daughters of Veterans.

The Spanish War Veterans and their allied associations, Ladies of the D. A. R. and friends of all the above organizations are cordially invited to be present. Reports from Chattanooga; old time music and Mrs. Van D. Chenoweth, a distinguished visitor from the East is also expected to be present and address the meeting.

Per order of— J. B. STONE, Commander.
J. E. BURNS, Adjutant.

Quantity prices on fuel. Phone 299. Fresno Fuel Company.
—Advertisement.

LEGAL NOTICES

SUPPLIES AND EQUIPMENT WANTED.

The Board of Education of the City of Fresno School District will receive bids for furnishing the following supplies and equipment for the school department:

(1) Water Colors; (2) Machine Shop Equipment; (3) An Automobile; (4) Fuel for the school year.

The specifications and details may be obtained on application to the Secretary of the Board of Education at 2525 Tuolumne St.

The bids on the fuel and the automobile are to be in the hands of the Secretary of the Board of Education on or before Friday, Oct. 24, 1913, at 5 p. m.

The bids on the water colors and the machine shop equipment are to be in the hands of the Secretary of the Board of Education on or before Friday, Oct. 31, 1913, at 5 p. m.

By Order of the Board.

NOTICE OF ASSESSMENT.

Olsen Winery Company, a corporation, with its principal place of business at the City of Fresno, County of Fresno, State of California.

Notice is hereby given, that at a meeting of the Board of Directors of the said corporation, held on October 1st, 1913, an assessment of One ($1.00) Dollar per share was levied upon the subscribed capital stock of the said corporation, payable immediately to W. B. Wisner, the Secretary of said corporation, at the winery of said corporation in Scandinavian Colony, Fresno County, California.

Any stock upon which this assessment shall remain unpaid on the 10th day of November, 1913, will be delinquent and advertised for sale at public auction and unless payment is made before, will be sold on the 19th day of December, 1913, to pay the delinquent assessment, together with costs of advertising and expenses of sale.

W. B. WISNER,
Secretary of said corporation. Location of office, at the Winery of said corporation in Scandinavian Colony, Fresno County, California.

ORDER TO SHOW CAUSE.

In the Superior Court of the County of Fresno, State of California.

In the Matter of the Estate of W. H. McKenzie, Deceased,

T. G. Hart and A. H. McKenzie, the executors, and Carrie E. McKenzie, the executrix, of the last will and testament of W. H. McKenzie, deceased, having filed herein their petition in due form, praying for an order of this court authorizing and directing them to join with Annie T. Griffith in borrowing the sum of twelve thousand, five hundred dollars ($12,500.00), or such lesser sum as the court may deem proper, wherewith to pay an indebtedness of $12,500.00, for the payment of which the estate of said W. H. McKenzie and said Annie T. Griffith are jointly liable, and for the purpose of securing the payment of such loan, to join with said Annie T. Griffith in mortgaging to the lender of such money that certain real property situated in the city of Fresno, county of Fresno, state of California, an undivided one-half interest in which belongs to said estate, and which is particularly described as follows, to-wit:

That portion of lots seventeen (17), eighteen (18) and nineteen (19) in block fifty (50) of the town (now city) of Fresno, according to the map thereof, recorded June 5, 1876, in Book 1, page 2, of Maps, in the office of the county recorder, described as follows, to-wit:

Commencing at a point in the southeasterly line of said lot 17 distant thereon 31 feet from the most southerly corner of said lot and running thence northeasterly, along said line 49 feet; thence at right angles northwesterly 50 feet to the line dividing said lots 18 and 19; thence southwesterly along said last mentioned line 5 feet to a point distant thereon 75 feet from the most southerly corner of said lot 19; thence at right angles northwesterly 25 feet to the line dividing lots 19 and 20 in said block; thence southwesterly along the last mentioned line, 75 feet to F Street; thence southeasterly along F Street 25 feet to the line dividing said lots 18 and 19; thence northeasterly along the last mentioned line 31 feet and thence at right angles southeasterly 50 feet to the place of beginning;

It is ordered that all persons interested in said estate appear before this court in the court room of Department No. 1 thereof, in the city of Fresno, county of Fresno, state of California, on Monday, the 27th day of October, 1913, at ten o'clock A. M. of that day, to show cause why the prayer of said petition should not be granted, and the interest of said estate in the real property above described mortgaged, as prayed for;

And it is further ordered that a copy of this Order be published for four (4) successive weeks next before said date in The Fresno Morning Republican, a daily newspaper published in the county aforesaid.

For further particulars, reference is hereby made to the petition now on file herein.

Dated, September 24, 1913.
H. Z. AUSTIN,
Judge of the Superior Court.

LEGAL NOTICES

NOTICE OF ASSESSMENT.

Converse Automatic Aeroplane Co. Location of principal place of business Fresno, Fresno County, California.

Notice is hereby given that at a regular meeting of the directors held on the fourteenth day of October, 1913, an assessment of ten (10) cents per share was levied upon the capital stock of the corporation, payable at once to the secretary of said Converse Automatic Aeroplane Co. at his office, Room F, 1942 Kern St., Fresno, California.

Any stock upon which this assessment shall remain unpaid on the twenty-fifth day of November, 1913, will be delinquent and advertised for sale at public auction and unless payment is made before, will be sold on the sixteenth day of December, 1913, to pay the delinquent assessment together with the cost of advertising and expense of sale.

E. M. BISHOP,
P. O. Box 520. Secretary.

DELINQUENT SALE NOTICE.

Twenty-Two Oil Company, a corporation, principal place of business Rooms 200-201-202, Land Company Building, Fresno, California.

There is delinquent upon the following described stock on account of assessment Number Seven levied on the 10th day of September, 1913, the several amounts set opposite the names of the respective stockholders, as follows:

Cert. No.	Name.	No. Shares.	Amt.
4	E. A. Williams	100	$ .60
500	B. F. Denham	1000	6.00
533	B. F. Denham	2000	12.00
503	J. J. Woodson	500	3.00
227	H. R. Cousins	1	
498	C. B. Lane	2000	12.00
499	J. H. Cooper	1000	6.00
531	J. H. Cooper	1000	6.00
554	Lida A. Hayes	2331	14.00
57	J. H. House	2000	12.00
58	Mary A. House	2000	12.00
511	H. A. Schultz	1000	6.00
185	W. M. Hughes	646 2-3	4.00
129	Lyda E. Matthis	500	3.00
167	Lyda E. Matthis	500	3.00
135	Henry Senders	250	1.50
144	Henry Senders	100	.60
200	Henry Senders	100	.60
141	Jacob Zwang	500	3.00
537	Frank Arnold	300	1.80
142	Frank Snort	2000	12.00
143	P. C. Eastin	2000	12.00
579	Ora B. Ripperdan	1000	6.00
580	Ora B. Ripperdan	1000	6.00
581	Ora B. Ripperdan	1000	6.00
582	Ora B. Ripperdan	500	3.00
149	J. Ira Bidwell	100	.60
555	John F. Hayes	1666	10.00
556	Raymond W. Hayes	667	4.00
170	C. A. Vogelsang	2000	12.00
187	E. E. Hughes	1000	6.00
564	A. G. Schultz	400	2.40
189	E. D. Painter	175	1.05
438	E. D. Painter	200	1.20
218	Rose Henry	6667	40.00
183	M. E. Ragan	39869 2-3	239.22
220	M. E. Ragan	9999	60.00
540	M. E. Ragan	1000	6.00
541	M. E. Ragan	1000	6.00
542	M. E. Ragan	1000	6.00
543	M. E. Ragan	1000	6.00
544	M. E. Ragan	1000	6.00
545	M. E. Ragan	1000	6.00
546	M. E. Ragan	1000	6.00
547	M. E. Ragan	1000	6.00
548	M. E. Ragan	1000	6.00
549	M. E. Ragan	1000	6.00
550	M. E. Ragan	242	1.45
551	M. E. Ragan	1000	6.00
552	M. E. Ragan	1000	6.00
553	M. E. Ragan	1425 1-3	8.55
190	J. O. Hickman	4000	24.00
208	J. O. Hickman	4282	25.69
273	J. O. Hickman	20100 2-3	120.60
584	J. O. Hickman	105116	630.70
215	Return Roberts	16666 2-3	100.00
283	Return Roberts	23500	141.00
345	J. F. Daulton	5000	30.00
258	A. L. Thurman	1000	6.00
359	G. S. Thurman	1000	6.00
351	G. S. Thurman	500	3.00
468	G. S. Thurman	250	1.50
502	G. S. Thurman	750	4.50
260	W. B. Thurman	3750	22.50
361	W. B. Thurman	1000	6.00
342	W. B. Thurman	2500	15.00
343	W. B. Thurman	2500	15.00
382	W. B. Thurman	500	3.00
467	W. B. Thurman	500	3.00
501	W. B. Thurman	1750	10.50
366	W. R. Horn	1000	6.00
578	Della A. Plate	4333	25.99
272	Thomas Henry	1250	7.50
377	J. E. Garner	5000	30.00
429	J. E. Garner	1250	7.50
378	A. R. Garner	5000	30.00
425	A. R. Garner	1250	7.50
247	J. G. Roberts	1666 2-3	10.00
266	J. G. Roberts	1000	6.00
210	J. G. Roberts	1500	9.00
258	J. G. Roberts	1300	7.80
263	J. G. Roberts	1250	7.50
264	J. G. Roberts	1250	7.50
265	J. G. Roberts	1250	7.50
266	J. G. Roberts	1250	7.50
267	J. G. Roberts	1250	7.50
269	J. G. Roberts	1250	7.50
270	J. G. Roberts	1250	7.50
271	J. G. Roberts	1250	7.50
272	J. G. Roberts	1250	7.50
273	J. G. Roberts	1250	7.50
284	J. G. Roberts	2500	15.00
285	J. G. Roberts	2500	15.00
303	J. G. Roberts	4281	25.68
346	J. G. Roberts	400	2.40
411	J. G. Roberts	1500	9.00
451	J. G. Roberts	1125	6.75
412	N. W. Elliott	500	3.00
413	N. W. Elliott	500	3.00
414	N. W. Elliott	500	3.00
415	N. W. Elliott	500	3.00
416	N. W. Elliott	100	.60
417	N. W. Elliott	100	.60
418	N. W. Elliott	100	.60
419	N. W. Elliott	100	.60
420	N. W. Elliott	100	.60

And in accordance with law and an order of the Board of Directors made on the 15th day of October, 1913, so many shares or each parcel of such stock as may be necessary, will be sold at public auction at the office of said Company, Rooms 200-201-202 Land Company Building in the City of Fresno, California, on Friday, the 31st day of October, 1913, at the hour of one o'clock P. M. of said day, to pay said delinquent assessment thereon, together with costs of advertising and expenses of sale.

E. A. WILLIAMS,
Secretary Twenty-two Oil Company.
Dated this 15th day of October, 1913.

NOTICE OF ASSESSMENT.

The Briggs Canal Company, a corporation, principal place of business Fresno, Fresno County, California. Location of property, Fresno County, California.

Notice is hereby given that at a meeting of the board of directors of said company, held on the 11th day of October, 1913, an assessment of Five Dollars ($5.00) per share was levied upon the capital stock of the said corporation, payable immediately to the treasurer, Fresno National Bank at Fresno, Fresno County, California.

Any stock upon which this assessment shall remain unpaid on Thursday, Nov. 20th, 1913, will be delinquent and advertised for sale at public auction, and unless payment is made before, will be sold on Friday, December 12th, 1913, at ten o'clock A. M. to pay the delinquent assessments, together with cost of advertising, and expenses of sale.

B. E. HUTCHINSON,
Secretary of said Corporation.
Dated, Fresno, Cal., October 13th, 1913.

NOTICE TO CREDITORS.

In the Superior Court of the County of Fresno, State of California.

In the Matter of the Estate of Sarah E. Hamilton, Deceased.

Notice is hereby given by the undersigned, James E. Finch, executor of the estate of Sarah E. Hamilton, deceased, to the creditors and all persons having claims against said deceased to exhibit them with the necessary vouchers within four months after the first publication of this notice to the said executor at the office of Snow and Freman, in Rooms 212-215 in the Forsyth Building, on the corner of "J" and Tulare Streets, in the City of Fresno, County of Fresno, State of California, the same being the place for the transaction of the business of said estate, in the County of Fresno, State of California.

Dated: September 25, 1913.
JAMES E. FINCH,
Executor of said Estate.
SNOW & FREMAN,
Attorneys for Executor.
Date of first publication, Sept. 26, 1913.

MEETING NOTICE.

Annual meeting of stockholders of the Fresno City Water Company.

The annual meeting of stockholders of the Fresno City Water Company, a corporation, will be held at the office of the company, No. 1801 Tulare street, in the City of Fresno, County of Fresno, State of California, on Tuesday, the 21st day of October, A. D., 1913, at the hour of 3:30 o'clock p. m. for the purpose of electing a board of directors for the company to serve until the next annual meeting as fixed by the by-laws of the company, and until their successors shall be elected and qualified and for the transaction of such other business as may come before the meeting.

W. E. DURFEY, Secretary,
Office, No. 1801 Tulare St., Fresno, California.

NOTICE OF ASSESSMENT.

The Reed Ditch Company, a corporation, principal place of business, Elkhorn, Fresno County, California. Location of property, Fresno County, California.

Notice is hereby given that at a meeting of the board of directors of said company, held on the 16th day of Sept., 1913, an assessment (No. 18) of five dollars ($5) per share, was levied upon the capital stock of the said corporation, payable immediately to the treasurer, the Fresno National Bank, at Fresno, Fresno County, California.

Any stock upon which this assessment shall remain unpaid on Saturday, Oct. 25th, 1913, will be delinquent and advertised for sale at public auction, and unless payment is made before, will be sold on Saturday, Nov. 29th, 1913, at 10 o'clock a. m., to pay the delinquent assessments, together with cost of advertising and expenses of sale.

V. BURREL LAW,
Secretary of said corporation.
Dated Fresno, Cal., Sept. 16, 1913.

NOTICE TO TAXPAYERS

Notice is hereby given that the taxes on all personal property secured by real property and one-half the taxes on all real property will be due and payable on the second Monday in October (the 13th) and will be delinquent on the last Monday in November, next thereafter (the 24th) at six o'clock p. m., and unless paid prior to said six o'clock p. m. of November 24th, 1913, 15 per cent will be added to the amount thereof, and if said one-half be not paid before the last Monday in April next at six o'clock p. m., an additional 5 per cent will be added thereto.

The remaining one-half of the taxes on all real property will be payable on and after the first Monday in January next and will be delinquent on the last Monday in April next at six o'clock p. m., and unless paid prior thereto 5 per cent and costs will be added to the amount thereof. All taxes may be paid at the time the first installment as above is due and payable.

Taxes are payable in the office of the tax collector in the County Court House, Fresno, Cal.

A. B. SMITH,
Tax Collector.

BUSINESS CARDS

INDEPENDENT contractor, plastering and tinting. Room 1105, 2327 Tulare St., Mansard Apts.

DAHLINGER Adjustment Agency. Collections everywhere; credit ratings. 624 Rowell Bldg. Phone 2650.

FIVE roomed modern bungalow in north part of town; easy terms—$25 per month. Call or address 503 Chester Ave.

J. C. FINNEY, window shades, brass rods, linoleums. Call me for figures. Phone 1566. 839 J St.

H. SCHMIDT FURNITURE CO. Phone us for your second-hand furniture. We pay highest prices. Come and buy at lowest prices. 802 J St. Phone 2658.

MRS. WOOD, hair dressing, shampooing, scalp treatment, manicuring, facial massage, combings made up. Will call at your home. Apply 504 O St. Phone 2304 L.

COMBINGS made to order. Work called for and delivered. Phone 8318-J-1.

W. P. GREEN—Plumbing and gas fitting; jobbing and repair work; contract work; estimates furnished free. Phone 3363. 2431 Belmont Avenue.

FURNITURE and pianos repaired and refinished. All work guaranteed. Phone 691.

FRESNO Steam and Electric Carpet Cleaner and Rug Works. Carpets cleaned, laid and made over. Rugs from old carpets $1 per square yard. Special 9x12 rug cleaned 50 cents. Phone 3033.

WANT washing and ironing done by the dozen. Give address and state price. Address R. Z., Box 45, Republican.

WE DO first class nickel plate work; automobile work a specialty. Lisenby Mfg. Co., Kern and Angus.

THE MARSEAR Detective Service will open offices here about Oct. 1st. Head office in Paris. Correspondence with all parts of world. Address "Detective," Box 60, Republican.

HOUSEHOLD goods packed, stored or shipped; special moving outfit; freight contractors; auto truck service. Fresno Transfer Co. Phone 597. 1800 Merced Street.

FRESNO TENT & AWNING CO., 2037 Merced St. Phone Main 663.

PIANO tuning, repairing and polishing. E. J. Meza. Phone 3985. Res., 2427 Stanislaus.

OHIO RESTAURANT — Excellent meals for 20c, good service. 1121 K St.

RUGS from carpets. Rag rugs, portieres. F. L. Wright, 301 Voorman. Phone 2040.

WELTON & WILLIAMS, Auberry, Cal., successors to Humphrey Bros., manufacturers of "Vertical Grain" raisin trays.

THE MIKADO LAUNDRY — Washing called for and delivered to any part of the city. Fine work our specialty. 1338 Tulare St. Phone China 721.

FRESNO RUG WORKS—Rugs from old carpets and rags, any size, cleaning, work guaranteed. B. F. Sliter, 3320 Kern. Phone 2878.

BEST LAUNDRY — Best work, lowest prices; work called for and delivered. 946 E. Phone China 731.

EXPERT lamp and radiator work done, glass front glazing a specialty. 1250 K St.

ROYAL CAFE. 1826 Mariposa St.—Excellent meals for 25c. Phone 540.

MODEL LAUNDRY — The best work, lowest prices. 1408 Kern St. China 631.

PACIFIC TENT AND AWNING CO.—Largest tent house in the valley. 1927 Kern St., Fresno. Phone 838.

ARMORY STABLES, 406 I St. — First class livery. Rubber tire, three-seater. Boarders solicited. Phone Main 332. Cobb Bros., Proprietors.

Osteopathic Physicians

DR. IVA STILL WALLACE, 427 Rowell Bldg. Phone 3988. Graduate Kirksville, Mo.

DR. SARAH PUGH, 150 Forsyth Bldg. Phone 444 Residence 3856 Y.

FOR SALE—Miscellaneous

BIG SALE

Look and don't miss the Rival Furniture House. We must sell $6,000 worth of furniture inside of ten days. We are compelled to move from our store, and we have to sell at half price. These are our prices:

Iron bed, $2.50 and up; 2-inch post bed, $7.00 and up; wooden frame springs, $1.00 and up; full size mattress, $1.00 and up, linoleum, yard 45c and up; and the rest of our furniture prices are accordingly low. You find big bargains in second-hand.

RIVAL FURNITURE CO.,
1836 Fresno St.

WE PAY very best prices for second-hand furniture, stoves and clothing. 742 Eye St. Phone 894.

ALL KINDS of nursery stock, trees and vines. L. Hasuwa or W. L. Lavis, R. F. D., Box 43, Selma, Cal.

ALFALFA hay for sale, 4 miles east of Fresno. Call 8806 R 4.

WE TRADE and pay the highest price for second-hand furniture. Rival Furniture Store, 1836 Fresno. Phone 8414.

FRESNO FURNITURE CO.—2232 Tulare. Don't take our word. Come and see the goods. Compare prices.

NO. 1 CEDAR posts for sale at Toll House and Peterson's Mill. For prices, write M. H. Yancey, Toll House, Cal.

SECOND-HAND irrigating pipe cut all sizes; slightly used. Mason jars and sacks. L. Rosenberg, 648 I.

ALFALFA hay for sale. Apply ½ mile south Calwa Winery on Orange Ave. A. L. Sevey.

FOR SALE—A big lot of second hand furniture, also a lot of good oil, wood and gas stoves, bargains on new furniture; buy, sell and exchange. Geo Hamalian & Sons, 823 I St. Phone 599.

FOR SALE—Second-hand wagons, buggies and surries. W. J. O'Neil Co.

FOR SALE or trade, equity in a strictly high grade player piano, only used a few months. Also for sale or trade two new mandolin harps. Phone 1534.

LEGAL NOTICES

NOTICE OF ASSESSMENT.

The Liberty Mill Race Company, a corporation, principal place of business, Elkhorn, Fresno County, California. Location of property, Fresno County, California.

Notice is hereby given that at a meeting of the Board of Directors of said company, held on the 19th day of Sept., 1913, an assessment (No. 71), of ten dollars ($10) per share was levied upon the capital stock of the said corporation, payable immediately to the treasurer, the Farmers' National Bank, at Fresno, Fresno County, California.

Any stock upon which this assessment shall remain unpaid on Saturday, Oct. 25th, 1913, will be delinquent and advertised for sale at public auction, and unless payment is made before, will be sold on Saturday, Nov. 29th, 1913, at 10 o'clock a. m., to pay the delinquent assessments, together with cost of advertising and expense of sale.

Dated Fresno, Cal., Sept. 19th, 1913.
C. L. ADAMS,
Secretary of said Corporation.

MEETING NOTICE.

Annual meeting of stockholders of the Madera Electric Water Company.

The annual meeting of stockholders of the Madera Electric Water Company, a corporation, will be held at the office of the company, No. 1801 Tulare street, in the City of Fresno, County of Fresno, State of California, on Tuesday, the 21st day of October, A. D., 1913, at the hour of 3:30 o'clock p. m. for the purpose of electing a board of directors for the company to serve until the next annual meeting as fixed by the by-laws of the company, and until their successors shall be elected and qualified and for the transaction of such other business as may come before the meeting.

W. E. DURFEY, Secretary,
Office, No. 1801 Tulare St., Fresno, California.

ANNUAL MEETING.

Notice is hereby given that the annual meeting of the Crescent Canal Company will be held at its office, at Wheatville, Fresno County, California, on Tuesday, the 11th day of November, 1913, at 1 o'clock p. m., for the election of officers and transaction of such other business as may properly come before the meeting.

E. J. GOODRICH,
Secretary.

FOR SALE—Miscellaneous

VERY latest style $700 standard make player piano. Will sacrifice for less than half if taken immediately; used only few months. Call 1347 L Street. Always home.

FOR SALE—Flour City Tractors. We quit the tractor business. Have 3 40 h. p. (35 h. p. draw bar) tractors, 4 cylinders. No better at any price. Former price $3500. Never been used. Will sacrifice for cash. No reasonable offer refused. The H. C. Shaw Company, Stockton, Cal.

DOUBLE barrel, 12 gauge shot gun, $15; two incubators, 100 and 150 eggs, $5 and $10; three rubberized chicken houses. 811 T St.

FOR SALE—Gas range, good as new. 243 Van Ness Ave.

FOR SALE—I have two fine pianos, taken in on a debt, which must be sold for cash at once. For particulars Address P. O. Box 380, Fresno, Cal.

FOR SALE—I have 2 young bay mares suitable for livery stable, light farm work or delivery; also harness and delivery wagon. Will sell all or part or trade for second-hand automobile in good running condition.
H. M. COBBEY
Phone 46. 315 Forsyth Bldg.

BATHROOM SET, $36.

Complete, consisting of 5 ft. porcelain enameled bath tub, lavatory and low down closet combination, all nickel-plated fittings; guaranteed perfect. Owl Plumbing Supply Co., 989 Mission Street, San Francisco.

FOR SALE—2 horse surrey, good as new. N. P. Nielson, Oleander.

SOME very fine hand-made embroideries, center pieces, etc., and hand-made laces for sale. 452 San Pablo Ave.

FOR SALE—8 h. p. gasoline engine; wood lathe, wood band saw and pulleys for sale cheap. 1326 N St.

COMPUTING scales, coffee mill, show cases, meat slicer, cash register. P. O. Box 184.

PUMPKINS for sale by C. H. Arbuckle, 1¼ miles north of Clovis. Phone Farmers 206.

SPRING wagon, harness, $50, used very little. 121 Mary.

FOR SALE cheap, good pool table. Cost $200 new. 1217 F St.

FOR SALE—One Oliver typewriter, almost new, reasonable. 1355 O St.

DO YOU realize what a great opportunity you are missing? If you want to buy Fort Fraser town lots and farm lands cheap you must get in ahead of the railroad. Write or call today. Dominion Stock & Bond Corporation, Ltd., 316 Rowell Bldg.

FOR SALE—One cash register. Phone 1836-R or call 1140 Q St.

FOR SALE—4 burner gasoline range, good as new. Will sell cheap. Phone 1749. 153 Nielsen Ave.

FOR SALE—Fulton folding baby carriage, in good condition. 260 Thesta St.

FOR SALE—Almost new Singer sewing machine. A snap. Phone 2577.

SPECIAL price for stoves and furniture at bargains. 742 I St.

SPECIAL price for 10 days on tires and bikes. 742 I St.

FOR SALE—Nice peaches. 1660 Eye St. Phone 3364.

GENTLE driving horse, buggy and harness. Apply 684 Inez.

ONE SET furs, $25, worth $45; one willow plume, black, $15, worth $25. Call mornings, 661 K St.

BANKRUPT Stock of Brown Furniture Co., of Reedley, will be sold at 60c on dollar at Home Furniture Co. A bankrupt sale of furniture. We bought the bankrupt stock of Brown Furniture Co. of Reedley at 55c on the dollar. We must sell it in the next 15 days.

Iron beds ....$2 and up
Springs ....$1 and up
Mattress ....$3 and up
Window shades ....30c and up
Chairs ....60c and up

2248 Tulare St., 651 I St.
HOME FURNITURE CO.

GAS Engine, 12 h. p.; snap if taken at once. Price $350; also 3 h. p. 2-inch pump complete, $75. Blacksmith, Raisin City.

FOR SALE—Lumber in tray shed, 90x36 (about 9000 feet) to be moved away. Apply to L. A. Nares, room 9, Fresno National Bank Building, Fresno, California.

FOR SALE — Cash register virtually new; at a bargain price. Apply Goodman's, corner I and Mariposa Sts.

SECOND-HAND and new heating and cook stoves very cheap at 2232 Tulare.

FOR SALE—A complete electric light outfit for country residence. Price $160. Address J. A., Box 22, Republican.

GOOD buggy, cart and harness for sale. 2750 Harvey.

VINE STUMPS

Chop 3 cords, $15; stump 3c each delivered. Phone 375. John Kovacevich, 525 M Street, Fresno.

FOR SALE—Alfalfa seed. Write for samples and prices. E. F. Sanguinetti, Yuma, Arizona.

5 MILK cans for sale cheap. Phone 2830. 750 J St.

FIREWOOD.

GRAPE stumps deliv'ed any part of Fresno. Tel. 8323 R-3.

SECOND HAND SEWING MACHINES

Several Singers from ...... $7.50 to $27.00
Wheeler & Wilsons ...... $7.50 to $19.50
Rotary Whites ...... $12.50 to $26.50
Other makes from ...... $5.00 to $9.00

WHITE SEWING MACHINE STORE,
Roy Cowan, Mgr.
1932 Kern St., Fresno. Phone 1909.

ROOMING house; 39 rooms completely furnished always full. 1256 Jay St. Easy terms to responsible party.

FOR SALE—15 h. p. low grade fuel engine, with complete equipment and 6-inch centrifugal pump. Address A. R., Box 32, Republican.

FOR SALE—Two portable, economic tubular boilers, in good condition; 8 and 10 horsepower. Apply Fresno Copper Co., Clovis, or Hector Burness, Fresno.

PIANO for sale, in good condition; part down and part monthly. 1260 L St.

GOOD second-hand wine and whiskey barrels, all sizes; also good as new standard pipes and fittings and cast iron pulleys. 714 J Street.

200,000 rooted Thompsons muscats and malagas at John Levis' ranch, Selma, R. F. D. 1, Box 44.

PICTURES framed while you wait. Beautiful silver frames, $2.50, $12.50 to $25.00. 10,000 feet of new moldings just arrived. 500 varieties to match any picture made. 500 small size frames, large assortment, only 25c. Bring your picture and let us frame them before the holiday rush. Paris Art Studio, 1146 J St.

CUT FUEL bill to one third by using dry grape stumps and pine blocks for fire-place and large heaters. Phone 8217-J-11 before or after school hours.

BUY YOUR furniture at S. F. Furniture Store and save 25 cents on the dollar. 1061 H.

FOR SALE—Slightly used safe; a very practical size and type. E. W. Johnson, 1245 K Street. Phone 202.

FOR SALE—Shop tools, chain blocks, furniture necessary for automobile business. See E. W. Johnson, 1245 "K" St.

WOOD—Oak, 16-inch stove. Will exchange same for grain. F. R. Gibson, Toll House, Fresno County.

FOR SALE—Up-to-date rooming house. 843 I St.

RED seed oats. J. B. Hill Co., 1645 H St.

AUTO Owners, get your puncture proof tires at 1220 H St. H. P. Seeberg.

RAISIN TRAYS.

We have a few thousand "mats" which can be used as an excellent substitute for paper raisin trays. Price $2.50 per thousand. Call at Republican Business Office, Tulare and K streets.

WINDOW SCREENS — Let us make your window screens and screen doors. Old screens rewired. Phone 3710. Fresno Screen & Mfg. Co., 947 Calisch St.

FOR SALE—All sizes standard water pipe and screw casings from ¼ inch to 10 inches, guaranteed good as new, cheap for cash. Also valves and fittings. Weissbaum Pipe Works, 147 Eleventh St., San Francisco.

WANTED -- Miscellaneou

YOU DO NOT have to be rich to buy lands in British Columbia now, but don't wait for prices to rise. Write or call for free booklets today. Dominion Stock & Bond Corporation, 316 Rowell Bldg.

WANT small children to care for by week or month; reasonable. Apply 641 Raisina.

WANTED—A delivery horse for his keeping; good care; easy work. 936 J.

WANTED—To rent 40 or 60 acres of vineyard. A. T. Doore, R. 5, Box 94 A, Fresno.

WANTED—To buy new 5 roomed modern bungalow in good location. Will pay between $2500 and $3500. Address at once, R. B., Box 13, Republican Office.

IF YOU have furniture or stove for sale call California Furniture Store. Get best prices. 924. 742 I St.

HAULING raisins, etc., by ton, with 2 or 4-horse team. Phone 8213 J-2.

WANTED—To buy for cost a 5 or 6-room modern bungalow. Notify Markley & Garrett, phone 1937. 1925 Fresno St.

HERE IS A REAL BARGAIN.
Good five-room house on south O St., hard finish, newly papered, bath room. This must be sold this week as the owner wants to leave the city. Come in and make an offer.
LUNDELIUS & ECCLESTON, INC.
1154 I St. Phone 290.

R. SCHMIDT JUNK CO. pays highest prices for metals, rubber, sacks, bottles, rags. 802 J St. Phone 2858.

I HAVE a new five-room bungalow in the very best part of town which I am very anxious to sell as I need the money. This house is modern in every respect and is on two full lots with a fine lawn and shade. C. H. Fuller. Phone 2278.

WANTED—Half section raw land, suitable for alfalfa. Give price, location, etc., first letter. R. 1, Box 14, Del Rey.

COUPLE without children wish to rent modern five room bungalow or cottage north part of city preferred. Phone 3528.

WANTED—Two or more lots with small house or shed. Have two full lots, north, inside city, to exchange as part payment. Give location. Owner, Box 31, Republican.

WE HAVE buyers for several well located 5 and 6 room bungalows on easy terms; also have parties who desire vacant lots. Call or write
H. E. WILSON or J. E. REGAN
327 Rowell Bldg. Phone 1444.

WANTED to buy thousand lambs, to feed; also, three hundred calves, six to eighteen months old. Address with full particulars, ages, weight, where seen, price, etc. Box 465, Modesto, California.

WANTED—To buy, 5x7 reflecting camera. Fiend, Box 34, Republican Office.

FRESNO JUNK CO. pays highest prices for rubbers, metals, sacks, rags, bottles. Phone 3030. 714 Jay Street.

YOU should worry about selling your furniture! Empire Furniture Co., pays highest prices for all kinds of furniture. Phone 2630. 750 J Street.

FEATHER WORK — Plumes tinted, repaired, cleaned and curled. 231 Effie. Phone 962.

WANTED—$3,000 worth of second-hand furniture for apartments. Phone 1645.

WANTED—Washing and ironing done by the dozen. Give address and state price. Address R. Z., Box 48, Republican.

SECOND-HAND furniture bought and exchanged; highest prices paid. 2040 Fresno. New York Furniture Co., Phone 3287.

WANTED WANTED
I was in Fresno three years ago. I am here now and I want to buy a home in Fresno; also 20 or 40 acres improved, not over 8 miles out. Give full particulars in first letter. Want nothing but good land and a 5, 6 or 7 room house well located in Fresno. Address B. J., Box No. 9, Republican, Fresno, Calif.

PHONE 563 if you have any second hand furniture; stoves or articles to sell. 648 I St. L. Rosenberg Co.

ROSENBERG JUNK CO. pays best prices for old machinery, metals, rubber, sacks and hides. Phone 563 or call at 648 I St.

FAMILY of three would like to rent a modern 5 or 6 room bungalow. Must be first class in every respect and in good location. Write to P. O. Bx 990.

3-HORSEPOWER, single phase 220-volt, 60-cycle alternating current motor. G. F., Box 61, Republican.

WANTED—Your old instruments to repair or exchange. E. J. Meza. Phone 3985.

Musical Instructors

THEO REITZ, musical director Barton Opera House, teacher of violin. Latest music furnished for all occasions. Studio, 721 N St. Phone 1935-L.

SANFORD C. RICH, piano. Residence studio, 237 Yosemite. Phone 2404.

PIANO LESSONS—Martha Harris, Julia Harris. Studios 313 Blackstone. Phone 1788-Y.

BELA PURT has opened his violin studio, corner Wishon and Welden Aves., ½ block west of State Normal School, end of Wishon car line. Phone 1124.

J. W. TILTON, cornet teaching, band and orchestra music furnished for all occasions. Phone 1231.

WM. C. HAYS, who has recently returned from Europe, after studying 5 years in Munich and Vienna conservatories, has opened his violin studio at 443 Nielsen Ave. Phone 2668.

THEODORE J. IRWIN, piano, voice. Studio 1548 N St. Phone 1233.

ROSALIND DAVIES, violin and piano studio. 2132 Tuolumne. Phone 2175.

MRS. HAFF PETERSON, piano and vocal instructions. Educated in Copenhagen. 2303 Merced St., Phone 3396.

OTTO KOCH—Piano tuning, repairing, regulating and polishing. Phone 1311. Residence 239 Jensen. Phone 6 p. m.

MRS. LILLIAN DILLABAUGH, piano. 1115 O St. Tel. 2250-J.

A. J. PATERSON, piano tuner. 1227 R St., Phone 1895 J.

TEACHER of music, piano and guitar, will give instructions at the home of pupils. Mrs. M. E. Adams, 3337 Oklahoma.

MISS OTTO invites a limited number of pupils on piano, beginners preferred; fundamental work guaranteed as approved by masters in this country and Europe. 1162 R Street. Phone 1710.

LEAH L. THOMAS, piano studio, Brix Apts. Phone 1484.

RAGTIME playing taught in 20 lessons. Mrs. J. M. Ash, 1925 Stanislaus. Phone 1423.

MRS. ASH, piano teacher from the East. Lessons 50c. 1925 Stanislaus. Phone 1423.

VIOLIN, mandolin, guitar taught. Phone 1950-L. S. Samelson, 140 Wagner Ave.

THE RIGGS Studios—Mrs. Riggs, voice; Mr. Riggs, voice and violin; students accepted in any grade. 1358 L St.

INSTRUCTION on piano, 50c a lesson. Call 145 Jay St.

DRESSMAKING

EXPERT dressmaking. Mrs. M. E. Tucker, 944 O St. Phone 2357.

PLAIN sewing and dressmaking by the hour. Phone 3385.

MRS. O. RODGERS—Dressmaking, first-class, reasonable. Apply 2648 Mariposa, upper flat.

PLAIN sewing neatly done by Mrs. Reynolds, at 409 Forthcamp Ave.

MRS. WOOD, dressmaker. 317 Forsyth.

DRESSMAKING out by the day. Phone 776. Mrs. M. Allen.

KNIFE pleating made up to 50 inch. 1543 O St. Phone 1057-R.

FIRST-CLASS room and board in private family. 3210 Tulare St.

NURSES uniforms, $2.50 each. Also dressmaking. 1505 J Street.

EXPERT dressmaking. Mrs. M. E. Tucker, 944 O St.

DRESSES and tailor made gowns, distinctive styles. Dressmaking taught. Mrs. O. D. Scully, 1460 J St. Phone 1678. Appointments.

FOR EXCHANGE

EXCHANGE FOR FRESNO PROPERTY
20 Acres alfalfa, buildings; equity $1300; price $3500.
10 Acres near Blackstone, building, $5500.
20 Acres Malagas—equity $3500; price $5500.
40 or 60 Acres, part alfalfa.
Ask for Vail, with
SIMPSON LAND CO.
2041 Fresno St. Phone 1111.

$30,000—Business property in Alameda. The very best location. Will exchange for country property of equal or greater or less value. Prefers a good tract of unimproved land but will consider whatever is offered. If you write to me I will send you a photograph and full particulars.

For $100,000 I offer the swellest apartment house in Oakland. That is the lot and building. If you want the furniture that will be $5000 extra. Owner wants improved ranch or good land for subdivision. Prefers something a little less than $100,000 but would go that high.
This is only one of many propositions I have in hand—too numerous to attempt to describe here. I am interested in any good country property, preferably for exchange. The size makes no difference—large or small—I can handle one as well as another.

I will gladly co-operate with real estate agents. Send me your One Best proposition and let us make one deal first. Save time by giving full particulars and location at the outset. Important:—State encumbrance if any and whether larger or smaller property is required in exchange.
GEORGE W. AUSTIN
Real Estate
1424 Broadway, Oakland.

A NEW 5 room modern cottage in San Francisco, price $2,800, bank mortgage $730. Will give it as first payment on an improved alfalfa ranch, 40 to 80 acres. Address owner, George A. Peverill, 2211-25th St., San Francisco, Calif.

FOR EXCHANGE
10 Acres near Kearney Ave., close to town, new bungalow, barn and large tank house; partly improved, $4500. Will take city property.

20 Acres Muscats, peaches and Thompsons, new bungalow and barn, pumping plant, plenty of water, stock and tools. $8000. Will take city property.

40 Acres, $3000; 8 of Thompsons, 12 years old; 30 acres checked for alfalfa; cabin and barn; sell for cash, $500 down or trade for city property.
SMITH & CONNELLY
1149 J St. Phone 609.

LOS ANGELES
Business property in Los Angeles rented and bringing good monthly income, clear of encumbrance, price $40,000, to exchange for alfalfa land. Corse Realty Co., 2506 Tulare Street.

WILL EXCHANGE for Richmond property, a 1911 Cadillac automobile, fully equipped, in good condition. What have you to offer? Address 2710 Elmwood Ave., Berkeley, Cal.

EXCHANGES
For mountain ranch, 40 acres alfalfa and dairy west of city.
Mortgages and contracts for improved city or country.
160 Acres alfalfa land for city or country.
80 Acres vineyard near Parlier for unimproved alfalfa land.
50 Acres fine vineyard near Parlier. Will take some city and easy payments on balance.
STONE & GREENWOOD
Phone 1695. 1963 Fresno St.

WANTED—To trade negotiable securities for auto; condition first class; demonstration at Dinuba only. Z. M. Dickey, Dinuba.

WHO WANTS Nebraska acreage for San Joaquin Valley or Southern California? Valued at $60,000, including town lots. Land is right, location is of best, but my client desires to live in California. Jos. A. Lewis, 934 Central Bldg., Los Angeles, Cal.

HAVE MOVED to New York. Offer 40 acres irrigated in Stanislaus Co. Patterson Colony for Eastern. $400 per acre. Some incumbrance. All in alfalfa. Some young fruit. Greatest dairy section of state. Box 301, Geneva, N. Y.

GILT-EDGE first mortgage of $2250 bearing 8 per cent on valuation of $9000 town property. Trade for equity in 6 or 7 room residence worth up to $3500 in north part. See Roy Denny with
HUGH SPARKMAN, 132 Edgerly Bldg.

FOR EXCHANGE
10 Acres Malagas, 3 years old, close in. Will consider city property, improved or unimproved. Price $3000. Mortgage $500. See
H. E. WILSON or J. E. REGAN
Phone 1444. 327 Rowell Bldg.

FOR EXCHANGE
A modern home, one block from Forthcamp, south of Belmont, for twenty acres good stand of alfalfa.
J. B. DALY
Entrance Forsyth Bldg.

FOR EXCHANGE
5 Acres close in for Fresno city lots.
20 Acres, 11 miles east of Fresno, $6000, clear, for Fresno city property.
F. J. ENDERS with J. B. DALY
Entrance Forsyth Bldg.

A FEW GOOD ONES FOR EXCHANGE
80 Acres, 60 alfalfa, good buildings, etc., for city or country.
20 Improved, buildings and all implements for alfalfa land or stock ranch.
20 Acres, 16 alfalfa, 4 peaches, for lots or house.
Good house, close in, for good alfalfa.
40 Acres, $11,500; 13 miles from Fresno, 35 acres Muscats, 5 years; 3 acres peaches, 5 years; 2 acres alfalfa, small house, all implements. Want 10 or 20 suburban property.
20 Acres, 10 Muscats, 5 years; 2 acres peaches, one alfalfa, for city or close-in improved 5 or 10.
40 Acres, 32 alfalfa, 6 checked, small house, for improved 40, fruit or vines.
320 Acres, 120 alfalfa, 60 checked, 2 pumping plants, all fenced with woven wire, for city or improved country property.
KIRK AND STONE
Phone 63. 1943 Fresno Street.

FOR EXCHANGE
20 Acres, near Clovis for $4500; 2 acres Muir peaches, 16 acres in good stand alfalfa. Will trade equity of $2500 for city property.

20 Acres east of town; 16 acres in Muscat vines, 3 acres in peaches, all in full bearing. Will trade equity of $3300 for good house.
20 Acres, 4 miles south of Fowler, 13 acres in good alfalfa. 2 acres peach trees, small house, good barn. Price $5000. Will trade equity of $2500 for 5 or 6 room modern house.

MARKLY & GARRETT
1929 Fresno St. Phone 1937.

FOR EXCHANGE
40 Acres with fine buildings, 36 acres alfalfa, 6 acres family orchard. Will take city property or Southern Calif.
30 Acres full bearing, good buildings, Thompsons, Malagas, peaches and alfalfa for Fresno property.
5 Acres, 2 miles from Fresno, improved. Will take lots to $1200.
3 Lots in Calwa for Fresno lots or house. See Jed M. Baker.
BAKER BROS. & CHURCH
Rooms 1 and 2, 1033 J St. Phone 270.

FOR SALE or exchange for property in or near Fresno, country store, $1500, stock, $2500 trade per month; P. O. in new town. Address, Business, Box 14, Republican.

80 ACRES of good alfalfa land for sale or trade for Fresno city property. For terms, address W. B. Smith, Riverdale, Cal.

$1,000 MORTGAGE and some cash for city property or auto. See us for trades.
R. S. THOMPSON,
Room 3, 1149 J Street. Phone 159.

SELL or trade, 1913 43 h. p. automobile, 5 passenger, self-starter, electric lighted. Trade for real estate and some cash, or small auto. Phone 8232 R 13.

TO EXCHANGE—Two rooming houses in San Jose for apartment house in Fresno. Call or address landlady, 28 West San Fernando St., San Jose, Cal.

FOR TRADE—70 acres, 40 cows, for well improved 20 or 40. Thompson and alfalfa preferred. Address P. W., Box 20, Republican.

WILL TRADE for city property, part or all, 40 acres, 4 mi[illegible] east of Fresno, 7 acres 2 and 3 year old peaches. W. R. Zibbell, 1326 N St.

FRESNO property wanted in exchange for San Francisco improved property. Will assume or pay cash difference. 2527 Kern St., Fresno.

THINGS ON WHEELS

46 H. P. Elmore truck, overhauled, first class condition, side boards, stakes and chains; sale or trade for city lots. F. M. C., Box 49, Republican.

5-PASSENGER Maxwell car, all in good order; will make good light delivery. $150. 2645 Merced St. or Phone 2567.

FOR SALE cheap, 1912 Thor motorcycle, magneto model, in first class shape, with tandem. Apply 1231 K St.

THOR twin, with two speeds, equipped with speedometer, in first class condition; a snap. Apply 1231 K St.

EXCELSIOR twin, nearly new, $165. Terms. 1331 N. Phone 1735, 5 to 10 a. m.

DEALERS' AUTO CLEARING HOUSE
1820 Merced St. Fresno, Calif

1905 Rambler, touring	100
1909 Elmore, 4 pas	110
1912 Motorette	200
1909 Elmore, touring	250
1909 Elmore, touring	300
1910 Elmore, 4 pas.	300
1910 Rambler, touring	325
1911 Overland, roadster	350
1912 Flanders 20 roadster	350
1912 Mitchell, roadster	400
1910 Studebaker, touring	400
1911 Studebaker, 5 pas.	45[illegible]
1912 Overland, touring	500
1911 Reo, touring	50[illegible]
1909 Dorris, touring	600
1912 Interstate, touring	650
1910 Chalmers 30, touring	680
1912 Studebaker 30, touring	700
1911 Chalmers 30, touring	725
1913 Overland, roadster	750
1912 Oakland, 40 touring	800
1911 Stoddard Dayton, 40 touring	800
1912 Studebaker 30, touring	950
1912 Motor wagon, delivery	375
1911 Buick Truck	500

$1,000 mortgage and some cash to trade for auto or city property.
R. S. THOMPSON CO.
Room 3. 1149 J St. Phone 159.

FOR SALE—1912 Overland touring car in good condition. Can be seen at Cobb-Evans Auto Co. L. F. Giffen.

SELL or trade, 1913 43 h. p. automobile, 5-passenger, self starter, electric lighted; trade for real estate and some cash, or small auto. Phone 8232 R. 13.

FULLY equipped 1912, 5-pas. Chalmers, electric lights, self starter and 2 extra casings. Price $900. Terms one-half cash, balance $50 per month.
Light 4-cylinder truck. (Terms) $225
Three 1909 Elmores in fine shape cheap.
1911 Overland, fully equipped $500
1912 Franklin, fully equipped $1000
We will completely overhaul any make of car, exclusive of new parts, for $45 cash and guarantee our work.
ASH-DUNN AUTO REPAIR CO.
921 L St. Phone 2210.

1910—30 Chalmers.
1911—30 Chalmers.
1910—40 Buick, roadster.
1910—30 Maxwell.
1912—45 Overland.
1911—30 Haynes.
Prices right.
PIONEER AUTOMOBILE CO.,
1233 Eye St. Phone 1101.

A TWIN cylinder Merkle motorcycle, in fine condition, at a bargain. Call Aguirre, 1948 Ventura.

DON'T BUY NEW PARTS
For your broken. I repair by welding automobile parts of any metal — farm machinery—gasoline pumps and centrifugal pumps. Special attention given country shipments. F. H. Brackett, 1823 Merced, opposite side entrance of Hotel Fresno.

SCORED AUTO CYLINDERS
Filled and ground without changing size; all kinds of broken machinery welded; aluminum and cast iron our specialty. Central Weld & Repair Co., 927 L St.

W. L. CHAPPELL writes automobile insurance.

RAMBLER car, 4-cyl., 34 h. p. Will make fine delivery car, 1000 lbs.; extra heavy springs; fine tires. See at City Dorado St. between 6 and 7 evenings.

DOUBLE strength reliners and vulcanizing; satisfaction guaranteed. 1222 Eye St.

FOR SALE—Second-hand National bicycle in good condition. Inquire 1619 Mary.

FORD CARS — Special prices: Touring cars, $625; runabout, $575. J. C. Phelan, 1416 J St.

FOR SALE—Brush automobile delivery wagon in running order. Ninety dollars. Benham, 1420 H Street.

BANKING HOUSES

THE FIRST NATIONAL BANK OF FRESNO.
UNITED STATES DEPOSITORY.
CAPITAL $500,000.00
SURPLUS AND UNDIVIDED PROFITS $400,000.00
O. J. Woodward .... President
F. A. Walrond .... Cashier
Roy Pulliam .... Asst. Cashier
T. E. Mellen .... Asst. Cashier

THE UNION NATIONAL BANK OF FRESNO.
CAPITAL $150,000.00
SURPLUS AND PROFITS ... 90,000.00
W. O. Miles .... President
C. R. Puckhaber .... Vice President
A. B. Clark .... Vice President
W. R. Price .... Cashier
John Patten .... Asst. Cashier

THE FARMERS NATIONAL BANK OF FRESNO.
UNITED STATES DEPOSITORY
CAPITAL AND SURPLUS ...$600,000.00
Alfred Kutner .... President
E. E. Manheim, Vice Pres. and Manager
Walter Shoemaker .... Cashier
A. R. Jack .... Asst. Cashier
Safe Deposit Boxes for Rent.

THE FRESNO NATIONAL BANK
CAPITAL AND SURPLUS ...$500,000.00
Thos W. Patterson .... President
Dan Brown, Jr. .... Vice President
M. F. Tarpey .... Vice President
Am. S. Hays .... Cashier

FOR EXCHANGE

FOR EXCHANGE.
STUDEBAKER 30, five-passenger automobile in good condition. Will take lot as part payment and terms on the balance. Enquire of C. M. Dineen, 1916 Tulare St., Phone 595.

I WILL TRADE my 80 acre ranch at Le Grand for a Fresno home or small fruit ranch. P. O. Box 572, Fresno. Tel. 2317-Y.

EXCHANGE. EXCHANGE.
Choice city homes, all sizes and prices. Country property improved and unimproved, in all parts of this valley. We can satisfy you with the many places you have to select from. Come and see us.
WILSON LAND CO.
1033 J St. Phone 2338.

FOR SALE—5 Acres in peaches, cottage and pumping plant and ready for subdivision.
5 Business lots on corner, close in.
8 Room house with 3 lots on San Pablo Ave., partly furnished.
9 Room brick furnished, 4 blocks from Court House.
2 Lots on A St., city improvements.
Owner, 1139 J.

SWELLEST flat in fine location; every up-to-date convenience, moderate price. Apply 1839 J.

WILL TRADE for Fresno property, 1912 5-passenger Locomobile, first class shape. W. R. Zibbell, 1326 N St., Fresno.

FOR SALE OR EXCHANGE—1910 five-passenger 40 h p Oakland in first-class condition for city lots. Will pay some difference. What have you? Car can be seen at Faron's garage, 721 I St., Tuesday and Wednesday. Auto, Box 17, Republican.

EXCHANGES our specialty. We can trade the earth. What have you to offer.
D. W. MATTHEWS
Tulare St., between K and L

HOUSE FOR TRADE
Will trade 6 room house, two lots, here at Fresno, all clear, no mortgage whatever; also 30 acres raw land near Kingsburg, mortgage of $1050 on the land due in 1915; want 20 acres alfalfa with house and barn and assume on the 20 acres.
MIKE O'LEARY, 1230 J Street.

HELP WANTED—Male

SAN JOAQUIN Employment Agency. 2128 Tulare St. Phone 208.
Four experienced men for planing mill, wages $2.50, $3.50; oldish man for light work, $20, room, board.

WANTED—A local mercantile house wants a reliable collector. State experience, if any, and give references. State length of residence in Fresno. Address P. O. Box 635.

WANTED—Five men for ditch work. $1.50 per day and board. Close in. Call at 7 o'clock at the Commercial Employment office, 1832 Fresno St.

WANTED—For a hardware store, a young man about 20 years of age; must know something about hardware and paints. Write to Post Office Box 216, Palo Alto, California.

GOVERNMENT positions are easy to get. My free booklet, Y-449, tells how. Write today—Now. Earl Hopkins, Washington, D. C.

WANTED—First class barber, single man preferred. Box 702, or phone 161, Reedley.

IF YOU are a hustler, and have buggy or motorcycle, you can make four or five dollars a day selling an article that interests every farmer; prefer man acquainted in surrounding country; salesmanship not so essential; must have enough energy to get around, to succeed. Address F., Box 10, Republican.

WANTED—Young man, honest, reliable, to take care of store. Must have $400 cash security and references. E. W., Box 16, Republican.

BOY with wheel; must be 18 years of age. Gottschalks.

WESTERN EMPLOYMENT AGENCY, 1425 Tulare St. Phone 1452. All kinds of reliable help furnished.

COMMERCIAL Employment office, male, female help. A. Madsen, Prop. 1832 Fresno. Phone 1115.

SAN JOAQUIN Employment Agency—Reliable help of all kinds furnished. 2128 Tulare St. Phone 208.

PEOPLE'S EMPLOYMENT AGENCY — Male or female. 1040 I St. Phone 967.

PAUL MAYER furnishes male help. H and Kern Sts. Phone Main 690.

NATIONAL Employment Agency. Laborers of all kinds, pick and shovel, wood choppers, furnished. Simon Hijar, 1312 E. Phone 3027.

WANTED—Land salesman, for the Kuhn Irrigated Farms, in every town and community in Fresno, Tulare and Kings counties. W. E. Bush & Co., 1928 Mariposa St., Fresno.

CAPITAL EMPLOYMENT OFFICE
Phone 3851. That's all. 1032 H St. We deliver the goods. We ship East every day.

WANTED—Experienced hat man to take charge of a men's and boys' hat department in a Fresno store; steady position. D. O., Box 37, Republican.

WANTED—Men to learn barber trade; wages paid; tools furnished. Write Briscoe Barber College, 765 Howard St., San Francisco.

LEARN AUTOMOBILE repairing, driving on up-to-date cars, electrical, civil engineering, surveying; methods most practical; place to work for room and board while learning; positions secured; satisfaction guaranteed; catalog free. Will refund fare to Los Angeles if applied for before coming. National School of Engineering, 2110 W. 7th, Los Angeles.

COMMERCIAL Employment Office—Male and female help. A. Madsen, Prop. 1832 Fresno. Phone 1115.

SAN JOAQUIN Employment Agency—Reliable help of all kinds furnished. 2128 Tulare St. Phone 208.

PEOPLE'S Employment Agency—Male or female. 1040 I St. Phone 967.

PAUL MAYER furnishes male help. H and Kern Sts. Phone Main 690.

AGENTS WANTED

AGENTS WANTED—Earn $15 daily calling on automobile owners. Particulars free. Address P. O. Box 596, San Fernando, Calif.

FOR SALE—Stock

A FINE lot of dairy cows for sale; also young stock. E. R., Box 3, Republican.

FOUR good mules for sale or rent. Huff and Rickards, 1149 J. Phone 1751.

FOR SALE—Several good delivery horses, cheap, on account no business. Benham Ice Cream Co.

FOR SALE—Good span work horses, weight 1600 lbs. 245 M St.

FOR SALE—18 fine dairy heifers, one year old and one Holstein bull. Three miles S.W. of Kearney Park at end of south Kearney Ave. R. R. McKay.

FOR SALE—Fine 4 year old driving mare, sound and city broke. Apply 460 Abby, 12 to 2 p. m.

FOR SALE — Thoroughbred Shetland pony, 4 years old, gentle for children to drive and ride; also harness and trap. 365 Railroad Ave.

AUCTION! AUCTION!
We will sell at auction Saturday, October 18, at 1:30 sharp, at the Arcade Stables, 20 head of heavy work stock, by order of Anderson Brothers; and at 2:30 p. m., we will sell a carload of unbroken horses at Kundey's Corrals. Anyone in need of work, driving or saddle horses, it will pay you to attend these sales Saturday. All stock will be sold without reserve or limit and must be as represented. The sale will open at the Arcade Stables at 1:30 p. m. sharp. Anderson Bros., owners. Bray and McNamara, auctioneers.

TWO span good work horses; on McKelvey Ranch; mile west Clovis. Phone 645. H. M. Verrill.

FOR SALE—34 head of choice dairy heifers, mostly black and white, yearlings and two year olds. Inquire of Weltmer Bros., W. W. Ward ranch, 2½ miles southeast of Kingsburg.

FOR SALE—Carload of large young horses and mares. C. D. Coats, Hanford, Kings Co., Calif. R. F. D. 2, Box 73.

FOR SALE—Four year old horse, newly broken, weight about 1100. Also good buggy and harness. 1434 N.

FOR SALE—Good sized 4 year old horse, well broke, double. Apply 121 Isabella St.

FOR SALE at a bargain, ten head of first class work stock; also plenty of harness and wagons. Must be sold at once. Star Stables, 933 I. St.

REGISTERED Yorkshire boar, 1½ years old, weight 350 pounds, $25 f.o.b. Kerman. A. M. Sheppard.

ONE Clyde mare, 4 years old, 1350 lbs., $190; good worker; one iron gray draft horse, 6 years, 1,600 lbs., $225. Four miles northeast of Fresno. Tel. 5333 J-1.

AUCTION sale of horses and mules, just arrived from the north; 30 head of young animals and mostly unbroken; on Saturday, October 18, 1913, at Kunde's Corrells, corner Jay and Inyo St., Fresno. For information, phone 2240.

FOR SALE or trade—Two young, well broke saddle horses, for cattle or work stock. Manning & Smith, Kerman.

FOUR good work mules for sale. Geo. L. Warlow, Farmers' National Bank Bldg., Fresno, Cal.

FOR SALE—Work horse, cheap. Call before 8:30 a. m. 8th and Iowa streets.

60 HEAD of choice dairy or family cows and heifers. Cor. Elm and North Ave. or inquire A. E. Chartrand, 2021 McKenzie. Phone 1684-J.

FOR SALE—One fast driving horse and buggy; gentle for lady. 134 Abby.

FOR SALE—Pure bred Poland China hogs; registered and eligible; both sexes. R. E. Nash, Del Rey.

EVERYBODY attend the new auction sales on Thursday of each week, held at corner Inyo and F streets. Horses, mules, cows, vehicles, automobiles; no buy; bidding; no graft. Phone 3938-J or write to 1135 J if you want to sell stuff in this sale. A. P. Simpson, Auctioneer; T. A. Defond, Manager.

TWO large work horses for sale, good condition. Call 8th and Mono. Phone 2719.

PASTURAGE

PLENTY of good pasture for cattle, lots of water. Ring up 5230-J-4, or 3052.

CHOICE alfalfa pasture for stock. Call 1222.

HELP WANTED—Female

APPRENTICE for millinery workroom, paid while learning. Gottschalks.

EXPERIENCED cashiers and wrappers. Gottschalks.

EXPERIENCED saleslady for trimming department. Gottschalks.

WANTED—Girl to care for baby and help with housework. Phone 1890. 935 Forthcamp Ave. Jas. Gearhart.

WANTED—Experienced wrappers. Kutner-Goldstein I St. Store.

WANTED—Fancy goods lady. Kutner-Goldstein I St. Store.

WANTED—Girl for light housework. 1926 Stanislaus.

WANTED AT ONCE—A Swedish, Danish or Spanish girl for light housework and care of two children. Apply 2432 Tuolumne St.

WANTED—A girl or woman for housework in small family, near Fresno. Phone 8105-R-4.

WANTED—Young girl as waitress. 912 I St.

EXPERIENCED presser. Stewart Bros., dyers and cleaners. 1153 Eye.

STENOGRAPHER and to assist on books. Salary $50 to commence. Lawton Thomas, 416-17-18 Rowell Building.

GIRL for housekeeping in small apartment. Apply between 6:30 and 7:30 this evening. Brix Apartment No. 401, Fresno and M Sts.

WANTED—A stenographer for mercantile business; give reference and salary wanted to M., Box 35, Republican.

WANTED—Help, waitress. Apply Fresno county hospital.

WANTED — Woman or girl for light housework, two in family. Phone 2094-R.

WANTED—First class cook, three in family. Apply 846 Franklin.

WANTED—Competent girl for general housework. Apply 951 Belmont Ave., corner Van Ness. Phone 455.

WANTED—Good girl for general house work. Apply 951 Belmont Ave. Phone 453.

GIRL for general housework; small family. 330 Forthcamp.

WANTED—Experienced salesladies. Radin & Kamp.

1738 K St., wants a competent girl for general housework.

AT ONCE, five bright, capable ladies to travel, demonstrate and sell dealers. $25 to $50 per week. R. R. fare paid. Goodrich Drug Co., Omaha, Neb.

WANTED—Young ladies as long distance or local operators. Salary paid while learning. Opportunity for advancement. Apply Telephone Building. 2028 Tulare St., Fresno.

WANTED SITUATIONS

BOOKKEEPER, young man, thoroughly experienced, desires position; local references. P. O. Box 727, Fresno, Calif.

WANTED—Position for man and wife on ranch; man for ranch work, woman to do cooking. C. H. W., 1260 M St.

MIDDLE-AGED American wants steady job, to care for small place, or as janitor or house man. "Janitor," Box 41, Republican.

CAPABLE American women wants work by the hour or day. Phone 1985-Y.

YOUNG married man wishes steady position, handy with tools; can drive team or automobile. Y. E., Box 31, Republican.

BARBER wants steady position, non-union, married; state salary. Box 260, Clovis.

AN INDIANA boy wants position as chauffeur; doctor's car preferred; best references. Phone 3561.

MARRIED man, 34 years old, experienced salesman, credit man, bookkeeper or manager. Can furnish references or bond. Apt. 435, Jefferson Hotel, S. F., Cal.

YOUNG man, expert penman, would like steady position; clerical or office work preferred; can furnish A No. 1 references. Jos. A. Stodelle, Box 35, Republican Office.

PRACTICAL nurse with hospital experience wishes cases. 803 Inez St.

FIRST CLASS cook and housekeeper would like position to cook for men only. Phone 1668. 1246 H St.

WANTED—Places for students to do janitor work or other work to assist them in paying for room and board. Healds Business College.

BY YOUNG Dane in private family, as gardener or auto washer. Address 1825 Fresno St. Tel. 487.

CARPENTER work, general contracting, satisfaction guaranteed, reasonable estimates and plans free. Phone 478.

WANTED—Auto repair work in private garages by hour or day. 50c per hour. When in trouble, phone George, Main 1421, and save money.

FOR house painting, tinting or decorating, ring 2453. Res. 1373 Angus St.

CARPENTER work, general contracting, remodeling a specialty; guaranteed satisfaction; reasonable. Phone 1953-Y.

WANTED — Carpenter work, houses, garages, fences, and repairing. Prices reasonable. Phone 1828-J.

EXPERIENCED TEAMSTER wants position on ranch or in city; good worker. Address B. A., Box 30, Republican.

WANTED — Carpenter work, general contracting; remodeling a specialty; guarantee satisfaction; prices reasonable. Phone 1652-Y.

EXPERIENCED nurse wishes position; maternity cases preferred; would care for invalid or children. Phone 2588-L.

WANTED—A chore job, light work and small wages, by an old man; sober and steady; an American. C. B., Box 16, Republican.

CHILDREN cared for evenings while parents attend theaters, etc. Phone 1588.

EXPERIENCED lumberman wishes position running a yard. References. Call or address 2828 Madison Ave.

EXPERIENCED TEAMSTER wants position on ranch or in city; good worker. Address B. A. Box 30, Republican.

LOST

LOST—A lady's watch fob. Phone 1607.

LOST—A fountain pen between Fresno and Mariposa Sts. on Kay; letter S on gold band. Leave at this office. Reward.

LOST—Between Southern Pacific Depot and Grand Central, eye glasses in old black case. Return to 1046 Jay Street, get reward.

LOST—All red telescope grip between Locan school and Locan and Belmont Aves. Finder please phone 5332-J-3 or leave at house opposite school.

STOLEN—Red wheel, straight bars, racing saddle and bent forks. Phone 8229-R-11.

LOST—On street in Fresno, Sunday afternoon, a man's light gray coat. Reward at Republican Office. R. D. Haycraft.

LOST—Double fur scarf with two heads, between Calaveras and I streets to Southern Pacific railroad station. Please return to E. Gottschalk & Co. Liberal reward.

LOST—Watch charm from fob. Valued as keepsake. Liberal reward. 807 N St.

LOST—Bunch of keys. W. Rodger on the tag. Leave at this office.

LOST or taken from Republican Building, Olive bicycle No. 603761, coaster brake, guard on front and back wheel. Phone 229 or leave at Republican Office. Reward.

LOST—One purse containing about $11 on road between Fresno and Hanford, Wednesday evening. Return to Lyons-Morgan Co.

ESTRAYED

ESTRAYED—5 year old bay mare with harness on. Phone 5303-R-3.

ESTRAYED—On Belmont Ave., young bay horse, branded with letter "M." 120 San Joaquin. Reward.

FOR RENT—Rooms

ROOM with use of kitchen; house privileges; reasonable. 1355 L St.

FOR RENT—Well furnished room; modern. 1637 J.

FOR RENT—Three furnished housekeeping rooms, $16 mo. 719 R St.

3 NICELY furnished rooms, ground floor. 1750 K St.

FOR RENT One furnished housekeeping room. 1269 L.

NICELY furnished front bedroom in nice quiet neighborhood, bath and large closet. 1915 Amador Street.

WANTED—Boarder and roomers at 12 San Pablo. Teachers and students preferred; reasonable rates. Phone 1712. Miss Ryle.

FOR RENT—3-room furnished housekeeping apartment, $18. 325 Howard. Phone 2069-Y.

NICELY furnished rooms, modern home, 801 Van Ness Ave., cor. Bremer, $12 and $15.

FOR RENT—4 furnished housekeeping rooms at 3210 Tulare St.

NEATLY furnished housekeeping rooms by the week or month. 658 I St.

FURNISHED housekeeping rooms, block from park, $12.50. 842 L.

FOR RENT—Storage space in corrugated iron warehouse by week, month or year; central location. Apply W. R. Helmbach, Phone 3531. P. O. Box 400.

SUNNY furnished rooms, hot and cold water, bath, phone. References. 1115 Jay St.

FOR RENT—Nicely furnished rooms. Apply 563 S.

FOR RENT—Nicely furnished front room in new bungalow. $6.50 per mo. 137 Yosemite Ave.

NICELY furnished 2 and 3 room apartments, gas, electricity, bath, sleeping porches. 2317 Kern St.

TWO or three furnished housekeeping rooms; also one room; near Gottschalks. 2033 Inyo.

SAN MAURICE, 1421 K. Three room apartment completely furnished, steam heated.

FOR RENT—Single front bedroom, bath and telephone. 1730 J St.

IN BEST residence section, large room suitable for one or two, heat and all modern conveniences. Phone 1946.

FURNISHED housekeeping rooms, ground floor; laundry; bath; ladies preferred. 533 Nielsen Ave.

BRIX APARTMENTS—Elevator, steam heat, private baths. Cor. M and Fresno. References.

3 NICELY furnished housekeeping rooms, opposite Court House Park at 1150 M St.

LIGHT housekeeping apartment, two room suite. 907 J St.

FOR RENT—Housekeeping and single rooms. 1934 N St.

VERY nicely furnished front room for one or two gentlemen; private family. 624 K.

VERY nicely furnished front room, suitable for one or two gentlemen in private family. All modern conveniences. C. D. Box 43, Republican.

FOUR furnished rooms, Elites hot water, nicely furnished. 310 Blackstone Ave.

2 FURNISHED housekeeping rooms at 2328 Thomas Ave.

NEW, clean furnished rooms, with and without baths, steam heat, hot and cold water. Hotel Rolland, 1916 Mariposa St.

PRIVATE house, modern, one front room and board, three blocks of P. O. 629 K St.

FOR RENT — Handsomely furnished rooms, new and modern. 535 Forthcamp.

MELROSE APTS., 1042 Q St. Two-room, nicely furnished apartment.

FOR RENT—Furnished rooms, 106 Effie. Phone 2003.

TWO or three large rooms complete for housekeeping, very reasonable. 728 Nielsen Ave.

THE STANLEY, just opened; newly furnished rooms, running water, by the day, week or month. 1238 K St.

FOR RENT—Front room. Phone 3868 or call after 5 o'clock at 1945 Eye St.

ATHENS rooming house under new management. Nice, clean rooms, rates 50c, 75c, $1. 1129 Jay St. Phone 3869.

FURNISHED housekeeping rooms for rent, gas and wood stove. 715 L St.

2 ROOMS partly furnished; rent reasonable. Inquire 155 Wagner Ave.

THE GABLES, 1435 K Street. Furnished rooms $2.50 and up a week.

NICELY furnished apts., centrally located and modern. McGlaughlin Apts., 1227 K St.

FURNISHED housekeeping rooms. 1445 K St.

NICE housekeeping room with privilege of bath and telephone. 1655 J St.

FURNISHED rooms, $6 per month, also furnished or unfurnished housekeeping rooms, down stairs. 104 Diamond St.

FURNISHED housekeeping rooms at the Olive Apt., 2627 Fresno St.

NICELY furnished room for rent at 653 N.

TWO and three room furnished apartments. 1430 Eye St. No children.

A PLEASANT winter room with bath, 1736 J St. Phone 2664.

LARGE furnished room, Tulare street; rent only $10; two large windows; use of bath. Apply Bartlett, 3120 Tulare.

HOTEL GLENDORA—nice rooms with bath, hot water, steam heat. 1227 I St.

NEWLY furnished rooms just completed with running water and heat, with or without bath. 1729 K St.

FOUR room furnished lower housekeeping apartment, near High School, modern. 2413 Stanislaus.

FRONT room for one or two gentlemen; bath and telephone. 2715 Fresno. Phone 1970-L.

FURNISHED housekeeping rooms, gas, electric light. 536 Blackstone Ave.

NEWLY furnished rooms by the day, week or month; hot and cold water. Victor Rooms. 1156 I St.

THE LYNDHURST — Cool, pleasant rooms, facing north; hot water. 2521 Tulare St.

FRONT bedroom, cool and airy. 2320 Inyo St. Phone 1978J.

NEWLY furnished rooms at The Allen, day or week. 843 I St.

FURNISHED and housekeeping rooms, $12 per month. 1452 K.

ROOMS AND BOARD

NICE rooms with board at the Lester, 1439 L St.

FOR RENT—Nicely furnished front bedroom in private family, with or without board, at 3210 Tulare St.

TWO rooms with board for four congenial men, 1036 M St. Private family.

BOARD—Good home cooking. 1664 Jay St.

ROOM and board, very reasonable, at 1342 L St.

A NICE front room with board. 1555 J St. Phone 3309.

FURNISHED rooms with board. 1026 N Street. Mrs. A. Dewey.

FIRST CLASS board, comfortable rooms, newly furnished; public parlor and piano. The Henrietta, 1355 O St., Opposite High School. Phone 3794.

A NICE large room suitable for two gentlemen, and table board. Apply 1330 L.

BOARD and rooms at the Palms; close in. 1562 J St.

ROOMS and board at 1626 J St.

SELECT BOARD and rooms, 1006 N, corner Tulare. References required. Mrs. Dennison.

FOR RENT—Flats

FOUR room nicely furnished flat, all modern; rent $25 a month. Inquire 559 O St.

ATTORNEYS-AT-LAW

J. N. SPROUSE, attorney at law, Land Co. Bldg. Phone 1443.

PATENT ATTORNEY — Francis C. Huebner, Room 17, Temple Bar Bldg.

MEETING NOTICES

MEMBERS of Las Palmas Lodge are requested to meet at the Temple, Monday, at 1:30 p. m. to attend the funeral of the late Bro. R. L. Epperson.

LAS PALMAS Lodge No. 366. Stated meetings third Thursdays of each month. S. J. Lazarus, W. M.; Ray W. Baker, Sec.

FRESNO LODGE, No. 247, F. & A. M. Stated and called meetings Fridays. R. R. Walker, W. M.; J. L. Beall, Sec.

Fresno Lodge, No. 91, T. F. B., meets every Monday evening at Einstein Hall, 942 I Street. A. E. Musselman, treasurer, 2223 Fresno St.

CENT. CAL. Lodge No. 3[illegible], meets Thurs., I. O. O. F. hall. Second degree Oct. 16th.

FRESNO CHAPTER, O. E. S., No. 255. Second and fourth Tuesdays. Masonic Hall.

DAUGHTERS OF VETERANS — Ida Saxton McKinley Tent No. 5, meets the first and third Monday evenings at 8 p. m., 150 Forsyth Bldg. Mrs. Mary J. Wallis, pres.; Mrs. Jane Zimmerman, sec.

GEORGE A. CUSTER CIRCLE No. 18, Ladies of G. A. R., meets first and third Saturday afternoons of each month at 1:30 o'clock, I. O. O. F. hall, corner Merced and I Sts. Laura Clark, president. Clara Wakefield, secretary.

ATLANTA POST, G. A. R. meets the first and third Saturdays of each month at 2 p. m. at Risley hall, Fresno St. All members in good standing invited. J. B. Stone, Com.; J. E. Burns, Adjt.

FOR RENT—Houses

FOR RENT—Furnished one room house. 836 L St.

FOUR ROOM furnished house, $15 per month. Inquire 569 O St.

FOR RENT—Two large front rooms for two gentlemen or light housekeeping. Telephone 3807. 1531 Eye St.

FOR RENT—Modern 4 room furnished house. Apply 2368 Davis. Phone 2901-Y.

FOR RENT—5 room modern bungalow. 609 Abby or phone 2261-J.

5-ROOM house, corner San Diego and G. Apply 515 Blackstone.

FOR RENT—November first, good five room cottage; gas, electric lights; large barn. F. L. Montague, Graff's.

FOR RENT—Good 6 room house, 137 Diana. Also good 5 room house, Illinois and Second. Phone 2415.

MODERN two-story house for rent. Phone 2745.

FOR RENT—5-room house, bath, $18.00. Phone 2408. 235 Howard.

FOR RENT—House, five rooms furnished. 130 Diamond St.

CHOICELY furnished lower six room brick flat; garage. Phone 3257. Hartlett, 3120 Tulare.

6-ROOM modern house, completely furnished, large screened living porch, good location. Apply 1248 R St.

FIVE large rooms, sleeping porch, bath, tubs, electricity, gas, garage. Inquire 2020 Illinois. Phone 2260-J.

FIVE room furnished modern cottage, 1544 N St., with lawn; also 4-room unfurnished. 1133 N St.

SIX room modern house for rent from Oct. 15th. Corner Fresno and P Sts., No. 1215. Apply 460 I St. Tel. 2269 R.

FOR RENT—Five-room modern cottage 934 "V" street, for $25.00. Hughson-Euless Co., 14 Republican Bldg. Phone 1297.

FOR RENT—Five-room furnished house, electric lights, gas, shade. 391 Poplar Ave.

FOUR room furnished flat, four blocks from court house, $25. 2413 Stanislaus. Phone 3197.

FOR RENT—House at 353 Blackstone. Phone 2795-Y.

FOR RENT—House suitable for two families. Enquire 933 N St.

FOR RENT—Modern 6-room cottage, Blackstone Ave., near Belmont. Geo. R. Andrews, Suite 20, First National Bank Building.

FOR RENT—Houses in various parts of city. Apply to H. C. B. Gill, 1929 Fresno St.

FOR SALE—Newly furnished up-to-date rooming house. 843 I St.

FOR RENT—Miscellaneous

FOR RENT—Or will sell part and rent balance, 160 acres of fine land, suitable for alfalfa, Turkish tobacco, or melons; good buildings, new pumping plant, all fenced, a good proposition for the right party.
CENTRAL CALIFORNIA LAND CO.
855 Eye St. Phone 2775.

FOR RENT—5 acres and house, one mile north of Zapp's Park. Apply 925 O St.

FOR RENT—60 acre ranch near Fresno, 36 acres orchard, 20 acres vines and 3 acres alfalfa, good buildings, stock, implements, trays, etc., furnished. Cash or share of crop. Renter must understand handling of heavy soil.
LUNDELIUS & ECCLESTON, INC.
1151 "I" Street Fresno, Cal.

GARAGE for rent, fine location, long lease. Address D. R., Box 19, Republican.

5-YEAR lease on 20 acres, close to town. Corner Cherry and Church Ave.

FOR RENT—Near Selma, one 20-acre; one 30-acre and one 60 acre vineyard and orchard, ranches. E. J. Wells, 2011 Brauder St., Selma.

FOR RENT—Large building suitable for garage. Corner of P and Tulare.

TO RENT—Barn for garage or storage, $4 month. 1831 I St. Phone 3807.

ALFALFA DAIRY FARMS. Artesian and gravity canal waters, close to railroad. Apply to L. A. Nares, Room 9, Fresno National Bank Building, Fresno, Cal.

FOR RENT—A new one-story brick bakery on Q near Tulare; also three office rooms in Einstein hall block. Louis Einstein.

FOR RENT—Modern moving picture theater in Coalinga; good opening for the right man. For particulars, address Berton Einstein, Coalinga, Cal.

STORE 20 x 80 at 506 Forthcamp, near Belmont Ave; good business location.

FOR RENT — Large, corrugated-iron building suitable for machine shop or grain and fuel business. Apply 1326 N St. W. R. Zibbell.

FOR RENT—Garage. 1461 L St.

FOR RENT—Desk room. Use of phone and public stenographer. Room 223, Rowell Bldg.

OFFICES FOR RENT in the Republican Building; single or en suite. Apply Business Office, K and Tulare Sts.

FOR RENT—At Coast

HOTEL ENTERPRISE—Modern rooms can be had at 1144 Market St., San Francisco, near 7th. A. Robert, Prop.

MISCELLANEOUS

NOTICE—Naamah Z. Blakey, agent for Balm of Figs, has gone to Ocean Park, California. Anyone wishing goods address me there or telephone Mrs. John B. Dymot, 2133-J.

SHEPHARD'S Maternity Sanitarium, 1707 13th Ave., East Oakland. Reasonable rates; adoption if requested.

JERSEY BULL kept for service. J. H. Hill's Hay Market. J. B. Hill Co.

CHILDREN, abused, abandoned, neglected, received and placed for adoption in selected family homes. Full legal control. Return if not satisfactory. Children's Home Society of California. Miss Rebecca Goble, Dist. Supt. 1247 M St. Phone 2130.

Stenographers and Typewriters

MARY BAKER MONK—Public stenographer, notary public. Grand Central Hotel Lobby.

REAL ESTATE—City

ARTISTIC bungalow for sale. Inquire at 2303 Madison Ave.

FEW PEOPLE know just what we are doing in Hazelwood, five splendid residences under way, two cement residences to start Monday morning.
For a short time we will offer you fifty foot lots for $700 to $800 with cement work, city water, gas, with only 10 per cent payment down.
Where can you secure such property so close in on such easy terms? It will only be a short time until Hazelwood lots will advance in price. Can you look forward a few months until this property has doubled in value as it surely will.
Every day our Mr. Whittington is at our office on the tract from 2 to 4 p. m. Phone 372. You may also phone us at our office, phone 78, we will call and show you the property.
EWING-McDANIEL CO., 1036 J.

6 r. house, lot 55x181 on Forthcamp just north of Brunet. Only $2700. Reasonable terms. See Von Zeuner, with STEBBINS & CO., 1131 J St.

A FINE modern five room cottage close to car line, with large lot, in fine location for $600 cash and balance to suit. This is close-in property and is a bargain if you want a good, clean, comfortable modern home.
CENTRAL CALIFORNIA LAND CO.
955 I St. Phone 2775.

FIVE room cottage, excellent location. Will take pair of lots as first payment. Owner, 388 Calaveras Ave.

AN INVESTMENT.
Now is the time to buy.
Paved highway to city streets.
Rails are being laid for electric line.
Canal subdivision property.
Buy now, worth more later.
Property located at Muscatel, 5 miles north of Fresno, adjoins Biola electric line and State Highway. Tracts of 5 acres to 100 acres, both improved and raw land. Prices range from $200 up, nothing but interest in advance for 3 years, then 4 yearly payments; 7 years to pay.
F. M. CHITTENDEN & CO., 2007 Mariposa.

FOR SALE—A snap, $1950; all new bungalow on McKenzie Ave., 50 ft. front, gas, water and electricity, nice young shade trees and lawn. $450 cash, balance easy payments. Apply Knapp's Store or phone 33.

SACRIFICE—6 room bungalow, 75x150, near Forthcamp.
Swell bungalow, near Forthcamp, $1000; $500 cash.
Thoroughly modern 8 room house near Blackstone. Reduced to $5000.
Ask for Vail, with SIMPSON LAND CO.
2044 Fresno St. Phone 1111.

60 ft. on Van Ness Boulevard. Cement walks and curbs in. Will sell on terms for $1000. See Von Zeuner. STEBBINS & CO., 1131 J St.

NEW 5 room bungalow on corner lot 60x125. Car 3 blocks. $250 cash, bal. $25 a month. See Von Zeuner with STEBBINS & CO., 1134 J St.

2 Lots, corner on Blackstone.
5 Room house, O St., modern.
3 Lots on Abby with house and other improvements.
5 Room new bungalow. Terms.
5 Room new cottage. Terms.
H. M. COBBEY
Phone 46. Room 315 Forsyth.

BUSINESS corner, 100x150, on Kern. Price $16,000—$6,000 cash, balance to suit. See Von Zeuner with STEBBINS & CO., 1134 J St.

FOR SALE—1 acre close in, N. E. town, good well, $700; equity $200, or trade for good milch cows or hogs. J. H. W., R. R. 1, Box 18 B.

BARGAIN! BARGAIN!
Elegant modern 7 room house; corner lots, 2 blocks from car; north part. Only $2700. Easy terms.
See Roy Denny, with HUGH SPARKMAN, 132 Edgerly Bldg.

BARGAIN! BARGAIN!
New 5 room bungalow, modern in every way; on 60 foot east front lot; in best of north section; easily worth $2800. Can be bought for $2250 for next few days, liberal terms.
See Roy Denny, with HUGH SPARKMAN, 132 Edgerly Bldg.

HAVE A party who wants to buy a five room bungalow for cash; about $3000; must be a bargain. Phone Alexander at 1275.

BARGAIN.
Two houses, one three-room and one four-room house on four full lots in east part of city. Price $2500. Terms. See H. E. WILSON or J. E. REGAN
Phone 1444. 327 Rowell Bldg.

$500 CASH,
$25 monthly buys a new bungalow of 5 large rooms, bath, service and sleeping porches, built-in buffet, cabinet kitchen, two blocks from car line; exceptional value at $2650. See H. E. WILSON or J. E. REGAN
Phone 1444. 327 Rowell Bldg.

EXTRAORDINARY VALUE!!!
Beautiful home on Forthcamp Ave., two lots on finest paved residence avenue. Dwelling consists of seven unusually large rooms, also reception room, hall, three screened porches, including living, sleeping and service porches. Solid oak floors in main rooms; fine large basement, with furnace. Heat connected to every room. A bargain and priced for immediate sale, $5750—Terms can be arranged.
See Mr. Higinbotham, with SIBLEY, HIGINBOTHAM & BELL
Phone 1230. 1143 J St.
"The Livest Firm in Fresno"

ANOTHER NEW BUNGALOW
Near Forthcamp Avenue car line, on splendid corner, fully improved to sidewalks, curbs, etc. Five large rooms, sleeping and service porches. Exquisite built-in furniture, comprising book cases, buffet, window seats, etc. Completely equipped coolers, bins, lockers, etc. Stationary laundry trays. Price $2700. Small payment down, balance monthly.
See Mr. Higinbotham, with SIBLEY, HIGINBOTHAM & BELL
Phone 1230. 1143 J St.
"The Livest Firm in Fresno"

MAGNIFICENT RESIDENCE!
Forthcamp Ave., 75 foot frontage, paved street, 9 large and beautiful rooms and two baths. Every known improvement. An immense opportunity to secure a really splendid residence in this most exclusive district. $9000 and terms.
SIBLEY, HIGINBOTHAM & BELL
Phone 1230. 1143 J St.
"The Livest Firm in Fresno"

BARGAIN EXTRAORDINARY!!!
Two beautiful lots on Van Ness Avenue; east frontage; concrete curbs, sidewalks, etc.; macadamized street. Way below cost. Only $1275; worth $1600. Terms can be arranged.
SIBLEY, HIGINBOTHAM & BELL
Phone 1230. 1143 J St.
"The Livest Firm in Fresno"

FOR SALE—Beautiful home of 6 rooms, bath and toilet, 3 large lots, 13 different kinds of fruit, 40 different varieties of roses, 9 large shade trees, in one of the very best of neighborhoods, one block from street car, nine blocks from court house. For price and terms, call at 671 Inez St.

LEVY BROS.
A first class modern bungalow, less than half block to car; close to school. Price $3300.
Two lots on Central avenue, just north of Olive. A positive snap.
Two corner lots one block off Van Ness Ave. Price $950. Easy terms.
LEVY BROS.
Real Estate Insurance Loans
1933 Fresno St. Phone 240

SEVEN ROOM NEW BUNGALOW.
NEW barn, five acres 7-year-old peach trees, good varieties and good bearers. Fine soil; west half of west half of lot 160 Roeding Villa tract. On Olive avenue, one mile west of State Highway. Only $4,000.00.
John D. Cook for particulars, or W. L. CHAPPELL, 1933 Mariposa St.

COLLEGE ADDITION LOTS.
SELECT your home site in College addition. Close to Norr l and car line. $350 to $500 for 30-foot lots. Cement walks and curbs in. City water guaranteed. Electricity. Easy terms.
STEBBINS & CO., 1134 J St.

WHY PAY RENT?
WE have a number of 5-room bungalows well located near the different car lines and in course of construction. All modern conveniences of bungalow construction, with sleeping porches and 50-foot lots. Prices range from $2,000 to $3,500. Terms from $150 to $500 balance $25 per month.
F. M. CHITTENDEN & CO., 2007 Mariposa.

FOR SALE—3-room house, summer kitchen, barn, 641 E St.

W. L. CHAPPELL writes fire insurance.

REAL ESTATE—City

FOR SALE—5 acres subdivided, first class water right, improved to peaches, between Normal and State Highway. $500 cash, balance to suit purchaser. Address owner, N. L. Tucanus, 2002 McKenzie.

A GOOD BUY—2 choice corner lots, good location, easy terms, half cash. See or write owner, Vanistrom, Selma, Cal.

FOUR large rooms, fine shade and lawn. $1500; terms. C. M. Wheeler, 452 Glenn.

$$$$ $$$$ $$$$ $$$$ $$$$
WE PUT dollars in your pocket when it comes to buying houses, bungalows or lots. See us first. New listings weekly. Here are a few:
New bungalow of 5 rooms and sleeping porch, north end of town, sidewalks, basement, cement porch, fireplace, all for $3150, $300 down.
New 6 room bungalow, every modern convenience, in north part of town, $3700; $500 cash.
Five room bungalow on West Ave., strictly modern; a real live snap; going at $2400; $300 down.
Just being erected, 5 room new bungalow in Arlington Heights, near car line. Price $2700; $350 down.
See H. G. Nolin, with SHEPHERD-COCHRANE CO.
Phone 265. 1011 "J" St.

FIVE acres, with fine modern bungalow, barn, chicken houses, etc. Close in, beautifully situated, seven minute walk from car line. Ripe for subdivision. On easy terms. Arthur Wahlberg. Phone 1160.

A BARGAIN—Modern two story house, new and complete, furnished or unfurnished. Must sell at once. Terms. Mrs. W. A. McMahon, 811 Dennett Ave.

FOR SALE at a bargain if taken at once, 6 room modern house and 9 lots, corner 7th and Iowa. Will sell in parcel of 2 lots or more. Call at blacksmith shop, I and Mono.

FINE new bungalow of 5 rooms, good location all modern, a bargain at $2400. Small cash payment, balance monthly.
2 Lots on San Pablo Ave., east front, $550, terms.
HUFF & RICKARDS
1149 J St. Phone 971.

SNAP! BARGAIN!
Modern six room bungalow, furnished; two full lots, only $3,000. $250 cash, terms on balance. This is a dandy buy. You can rent rooms to make payments.
R. S. THOMPSON CO., Room 3, 1149 J Street. Phone 159.

VAN NESS and Belmont—We have two full lots, near this junction. Can't be beat for a building location. The price of $2250 is right. On paved street.

Very good four room house and 45x127 feet on White Ave., near Blackstone, that can be handled with $350 cash, the balance monthly, including interest. This house has bath, city water, gas, screen porch, cellar, sheds, etc. Lots alone worth $1000. The price is $1650. One of the two best buys in the city.
New bungalow, corner Acacia and Belmont, with 6 rooms, hard finished, has bath, toilet, closets, screen porch, city water, electric light, gas, cement sidewalks, etc. A very nifty place and the price of $3000 is way below market value. This can be handled with a few hundred cash the balance monthly. A good garage with the property. Could take in good lots up to $1250 on this property. This is the other best buy in the city.

10 Acres raw land, 2½ miles out, near the highway, all plowed and in good shape. The price of this is [illegible]00 and the value is there. Terms right.
20 Acres, off of which the owner took $2500 last year, improved to 5 acres Muscats, 9 years old; 7½ acres Muirs, 10 years old, and 1½ acres apricots, 10 years old; 1 acre alfalfa; 4 room house, barn and other buildings; good shade, well, water right and ditches; just ¾ mile from school. Plenty of trays and boxes. This is a paying proposition and well worth investigating. Price $9500, terms about right.
80 Acres, on Kearney Ave., with 65 acres of alfalfa, small house, barn, wells, water right and ditched, near school, which can be handled with $5000 cash, the balance of $15,000 on very easy payments, which can be taken care of by the production.
PIERCE & ANDERSON 1152 J St.

FOR SALE—6-room house, 3 lots on N street, near Tulare St., a bargain. 8-room brick house, O St. 2 lots close in, also bungalow with furniture, on car line, close in. Apply H. R. McCall, 1232 J St., phone 1107.

SEE J. D. Rhodes, for 2 choice farms, close in, also lots on Blackstone Villa tract, north part of town. Phone 1735.

FOR SALE—Houses on small cash payments, balance monthly or otherwise. Apply at office of H. C. R. Gill, 1923 Fresno St.

FOR SALE—42x150, on Echo near Dudley, $875; good terms. Apply C. H. Atkinson, Fresno National Bank Bldg. Phone 1400.

$200 CASH, $20 A MONTH
Will buy a new 6 room bungalow, 2 corner lots, near Olive and Forthcamp Aves. Price only $2300 for a few days.
H. R. SIMPSON LAND CO.
2044 Fresno St. Phone 1111.

4-ROOM bungalow, brand new, just finished, close to car, every modern convenience; large sleeping porch. A dandy home, and only $1600. $200 cash, balance easy. A big snap.
Ask for Alexander, with O. W. DAVIS, 1230 J Street.

TRADE YOUR HOME.
I will trade your house for land—and get you a good straight trade. You will be satisfied if I make your trade.
MIKE O'LEARY, 1230 J Street.

FOR SALE—14 choice residence lots on Madison, between Fresno and Mariposa Aves., street graded, city water, sewers, gas, etc., good car service, building and racial restrictions. These are high grade lots in a high grade district, and we will sell them on very easy terms. Let us show them to you.
BACKER & WEST 102 Forsyth Building.

BEAUTIFUL corner in Wilson tract, 75x150, cash or terms. Phone 5203 R-1.

A SWELL two-story house, oak floors, sleeping porches, garage, in north part of town for $5000.
FRESNO REALTY SYNDICATE 1035 J St.

FOR SALE, by owner, new 6 room bungalow, with large screen porch, all modern and hard finish, shade, lawn, garage, etc. One block from car line. Inquire F. C. Lynn, Phone 258. Price $2000; cash $500, balance monthly payments.

H. R. SIMPSON, notary public, 2044 Fresno St. Phone 1111.

LOTS on Ventura Ave., $120 to $150 cash; one-tenth cash, balance very easy.
HUGH SPARKMAN, 132 Edgerly Bldg.

HERE IS A REAL BARGAIN
Good five-room house on south O St., hard finish, newly papered, bath room. This must be sold this week as the owner wants to leave the city. Come in and make an offer.
LUNDELIUS & ECCLESTON, INC.
1154 I St. Phone 290.

ONLY ONE LEFT.
And this will be the last because the high cost of living will not permit us to duplicate this for $1550. It has a wide veranda, five rooms, neatly arranged, book cases, buffet, bath, electric fixtures, closets, gas water heater, air cooler, flour bins, lots of shelves, wash trays, a brick cellar, back yard fenced, sheds, etc. Your rent money will buy this, but you'll have to hurry. See Benton.
SUNSET REALTY CO. 1932 Mariposa St.

FOR SALE—Three lots 80 foot corner; terms. Small house rented. 1134 O. Phone 3167.

WANTED—To buy a 6-room bungalow; must be modern; would prefer the northern part of city; will pay cash and price must be right. Apply Phone 2473-L.

INCREASE your savings by good investments. It takes but $15 cash and $15 a month to buy a half acre close in, North, the fastest growing part of Fresno. An opportunity to make a big profit with a little investment.
BILLINGS & MEYERING 205 Rowell Bldg. Phone 5

BOYD'S ADDITION lots $175, $1 down and $1 a week, no interest, no taxes.
GUY STOCKTON, Phone 2667
Room No. 2, 1921 Mariposa St.

REAL ESTATE—City

LOTS near Normal school, $250; $5 down and $5 a month. No Armenians.
GUY STOCKTON, Phone 2667
Room 2, 1921 Mariposa Street

2½ ACRE lots on car line, $800; $25 down, $10 a month. No Armenians.
GUY STOCKTON, Phone 2667
Room No. 2, 1921 Mariposa St.

FOR SALE—At a bargain, 5-room bungalow and sleeping porch, all modern, ½ block from car, in Arlington Heights. Phone 2154.

FOR SALE—New six room bungalow, music room, buffet kitchen, cellar, beautiful home; big bargain. Inquire of owner, 358 San Pablo. Phone 2221.

CALWA RESTAURANT

The only restaurant in Calwa serving from 175 to 200 meals per day, making from $1200 to $1600 per month. Reason for selling, other interests that demand immediate attention. This must be sold before Saturday. Only $500 cash for the place complete.
TOOMEY & BARTRAM 1236 J Street

I HAVE a new five-room bungalow in the very best part of town which I am very anxious to sell as I need the money. This house is modern in every respect and is on two full lots with a fine lawn and shade. C. H. Fuller, Phone 2278.

NORTH J STREET—A beautiful home place but the house is not new; fine shade; lawn, big basement, paved street. Only $6000.
Mariposa Street corner, 6 lots and 2 good houses; good income property, $16,000.
Iowa Street between Third and Fourth, 3 lots, covered with fine fruit trees, city water, gas, etc., $1050.
GEO. R. ANDREWS
Suite 20, First National Bank Bldg.

2 LOTS near Normal, cheap.
JOHN DARLING, 1247 I St.

6-ROOM house and 3 lots in good location at a bargain, $1000 cash; easy terms on balance. Chas. Ericksson, 1247 I St.

5-ROOM furnished house for sale cheap; good shade. See Owner, 655 Ramona Street.

TO CLOSE an estate, I will sell lots 4 and 5, block 65, East Fresno, including improvements now thereon for $400 cash. Geo. R. Andrews, Public Administrator, Suite 20, First National Bank Bldg.

UNTIL Nov. 1, will offer a 5 room modern house for $2050; $200 cash, balance monthly; one block from Fresno car. Phone 1524. 2548 White.

$2550.
New bungalow just off Blackstone; has never been occupied; close in and just off car line. Can make good terms.
KIRK & STONE
Phone 63. 1943 Fresno Street.

FOR SALE—Modern house on Forthcamp at a bargain; parties leaving and must sell; fine location; sell on terms with some cash or trade part for country property.
L. M., Box 6, Republican.

A HOME FOR YOU
2½ Acre lots (equal to 20 town lots); very easy terms; 10 per cent cash, 5 per cent every 3 months; only ¾ mile from city; good location; will double in value in a short time.
HABER BROS. CO.
1245 I St. Phone 556.

ACRE LOTS, close in, prices low, easy terms. AL. BRAVERMAN.

FOR SALE—Rooming house and lease; 12 rooms, good location, good business, or will exchange for house and lots in or near Sanger. M., Box 7, Republican.

A SWELL cottage on the Boulevard around the Highway, just behind Roeding's Park, with an acre of ground covered with beautiful shrubbery, shade and flowers for $6500. Most any kind of terms.
FRESNO REALTY SYNDICATE 1035 J St.

FOR SALE by owner, new modern five room bungalow with cement porch and sleeping porch, in the north part of town, one block from Blackstone car line, on easy terms; 5 per cent off for one-third cash. Enquire at 802 Blackstone Ave., corner Harvey Ave.

BUNGALOW
New modern bungalow, beautifully finished in hard woods, sanitary kitchen, swell neighborhood, near car line; reasonable price and easy terms.
JOHN DARLING, 1247 I St.

W. W. STANFORTH. Notary Public. 1925 Fresno St. Phone 521.

FIVE-room cottage, excellent location; reasonable. Will take pair of lots as first payment. Owner, 338 Calaveras Ave.

ACRE lots, near car line; $1000; $50 down, $20 a month. No Armenians.
GUY STOCKTON, Phone 2667
Room 2, 1921 Mariposa Street.

A BEAUTY.
TWO-story, eight-room bungalow, Forthcamp avenue. Everything modern; will sell on terms; consider trade for near business lots.
R. S. THOMPSON CO.
1149 "J" street, Room 3. Phone 159.

NEW BUNGALOW.
253 Mariposa avenue. Price $2,700. Inquire this morning at house, or adress A. Oberg, Ventura, Cal.

REAL ESTATE—Country

THIS IS a real bargain for the man who wants to keep chickens, a cow and horse. We have a very nice 3 acre place with good 4 room house and large barn, fruit and shade trees, located just outside the city limits. On very easy terms. Price $2400.
We also have a very good 40 acre place near Selma. 10 acres in 6 year old peaches, 20 acres in 5 year old Muscats, 3 acres in Thompson Seedless, 2 acres in alfalfa, used for pasture. There is also a house, barn and other outbuildings, including two good water wells. You would pay $400 per acre for this place if near Fresno. For a short time it can be had for $250 per acre; $2000 cash, balance to suit buyer.
You cannot afford to pay rent when you can buy at these terms. A new 4 room house with sleeping porch; modern in every respect; a nice cozy little place for man and wife. Remember,—You could not buy a meal ticket with a rent receipt. Price $1600; $200 cash, balance $20 per month.
Here is a case of where we have got to turn this place at once. This place contains sixty acres and is located near Sunnyside Vineyard. For a few days we can deliver this place at $160 per acre or we can sell thirty acres of the same place at $170 per acre or twenty acres of it at $175 per acre. There is no land that can be had in this fine location at anything like this price. Come early, as this is a real sacrifice. Good terms.
WELLS REALTY CO.
2034 Tulare St. Telephone 1235.

FOR SALE—40 Acres fine stand alfalfa, small house and well, six miles northeast of Kerman. $1000 cash will handle. P. O. Box 641. Phone 1444.

FOR SALE, by owner, 40 acres, partly improved, 3½ miles southeast of Clovis. G. W. Reyburn, Fresno, R. R. 3, Box 42. Tel. 134, Clovis.

FOR SALE—7 acres, close in, easy terms, or exchange for desirable city property. Phone 2758-Y.

FOR SALE—20 acres or 10 acres of 5 year old peach orchard; good 6 room house, large barn; all implements. Clinton Ave., first place east of S. P. railroad. Nakashige, owner.

VALLEY OAKS—8 miles from Lodi, 22 from Stockton, 26 from Sacramento; main line S. P. Ry.; land within one to two miles of Galt; $125 to $200 an acre; well, pump and motor free; absolutely no hardpan or alkali.
C. G. MURRAY
1920 Fresno St. Phone 1937

40 ACRE vineyard and orchard, 3 miles northeast Fresno. 820 E St.

COUNTRY PROPERTY
20 Acres 10 miles east of Fresno, improved to alfalfa and peaches; $4500, easy terms.
F. J. ENDERS with J. E. DALY
Entrance Forsyth Bldg.

A SNAP—40 acres; 25 acres Muscats, 6 acres Lovells, 9 acres alfalfa, all 6 years old. Price $6000. Terms.
See Mr. Drew.
STANFORTH & SOWLES
1928 Fresno. Phone 416.

REAL ESTATE—Country

MUST SELL—20 acre peach orchard, 7½ miles from Fresno, none better in county. House, barn, trays and boxes. Make me an offer. By Owner, David Mulligan, Kutner-Goldstein Co.

A SPLENDID ground floor orange proposition; 33 acres of open dry bog in a sheltered, practically frostless cove, near Centerville. New $1100 bungalow, 125 foot [illegible]inch well, $1200, worth of fancy [illegible] Wash. navel stock ready to [illegible]750, $850 cash, nothing more for [illegible]
STANFORTH & [illegible]OWLES
1928 Fresno St. Phone 416.

FOR SALE—40 Acres best alfalfa, fruit land, close to town and depot at $100 per acre, 1-5 cash, six years time on balance. Owner R. F. Gitchell, Phone 2239-J. 670 Inez St.

THE SACRAMENTO VALLEY
Offers the greatest inducements to the farmer looking for rich soil, fine climate, good transportation and markets. Rivergarden Farms furnishes all these, and many others. The old Senator Fair ranch is a part of Rivergarden Farms, and is noted for rich soil and big crops. It is river sediment soil, 35 feet deep, and it subirrigates. It will grow big crops of anything grown elsewhere in California. Good soil, sub-irrigation, good markets and river, rail and electric transportation. Excursions daily. Go now while the selection is good. Call, write or telephone.
LUNDELIUS & ECCLESTON, INC.
1154 I Street. Tel. 290.

FORTY and a half acres—five and a half Thompsons, five and a half Malagas, all six years old; five Lovells, five Muirs, five Phillips, five orange, all seven years old, and an excellent family orchard, six years old; with good four room house, fine barn and other buildings; first water right; plenty of shade and good well; three-quarters of a mile from school, half mile from new railroad switch; 2000 trays, sweat boxes, picking boxes, two horses and harness, hogs, chickens, a cow, and all tools and implements; also eight acres of alfalfa and about twenty tons of hay. This place is clear of encumbrance and is three miles off the State Highway. Price $15,000.
CENTRAL CALIFORNIA LAND CO.
955 I St. Phone 2775.

Thirty acres in Mt. Campbell Colony northeast of Reedley; the finest soil in the valley with 15 acres of Muscats, young; 5 acres of Elbertas and 500 White Adriatic fig trees; good barn and well; 2 horses, all tools and implements; Only $6000.
CENTRAL CALIFORNIA LAND CO.
955 I St. Phone 2775.

Fine twenty just a few miles from Fresno; half acre of olives, ten years old; some vines and small family orchard; fine shade; new five room house; good barn and other buildings; new acetylene lighting plant; good well, tank and tank house; windmill; first water right; one mile from school; 18 acres of alfalfa; fine place for dairy; horse, harness and buggy; two cows; all tools and implements; all for $6000. Place clear of encumbrance.
CENTRAL CALIFORNIA LAND CO.
956 I St. Phone 2775.

BARGAIN.
Twelve acres raw land, close in, on State Highway. $250 acre; $1000 cash, balance easy.
R. S. THOMPSON CO.
Room 3, 1149 "J" Street. Phone 159.

40 ACRES—Fine soil for alfalfa. Interest only for 5 years. $112 per acre.
40 Acres, improved, peaches, vines and some alfalfa, pumping plant. $5500. Terms.
10 Acres peaches, good subdivision. $4000; terms.
Acre tracts, near cars, $500, $50 cash.
Ask for Vail, with SIMPSON LAND CO.
2044 Fresno St. Phone 1111.

D. W. MATTHEW.
CAN you imagine buying 20 acres 2 miles from Fresno, good buildings, 8 acres alfalfa, for $3,500; $1,000 cash, balance $500 per year. This property is worth more money and increasing very rapidly. Now is the time to own a suburban home.
D. W. MATTHEW
2130 Tulare St., between K and L.

$1,000.00 cash will make first payment on a perfect 10-acre home place. Close to city limits Reedley. 7½ acres Muscats, 1½ acres alfalfa, 1 acre family orchard. Good house, barn, well, 600 new trays, 40 sweat boxes, plow, harrow, etc. Price $4,500. Will increase in value.
STEBBINS & CO., 1134 J St.

SNAP.
320 acres A1 land near Wheatville for $35.00 per acre. Terms.
STEBBINS & CO., 1134 J St.

EASY TERMS 20—40—80 ACRES.
NO better land for alfalfa, well located; plenty of water all the time and practically level. On terms asked land will pay for itself. Price $130 per acre; nothing in advance but interest for 4 years; after that 4 yearly payments, 2 years to pay. Can you beat it?
F. M. CHITTENDEN & CO.,
2007 Mariposa St.

20 acres free—Absolutely a present to you. To any capable man who will set out 40 acres black figs and take care of them 5 years, I will give him a deed for 20 acres of these figs free and clear of encumbrance. See me for full particulars.
J. A. STEBBINS, 1134 J St.

FOR SALE—40 Acres—25 acres of vines, 4 years old; 15 acres raw land, level; house, barn, pump and water right; 9 miles northeast of Fresno. Price $250 per acre. Call at 3555 Tulare Ave. C. Rocco.

40 A. lower foothills with 5 a. orange land; a snap.
10 Acres with pumping plant, house and other improvements, level land, fine soil.
5 A. near town, all improvements; easy payments.
40 A. orchard and vineyard, fine land and up-to-date improvements.
H. M. COBBEY
Phone 46. Room 315 Forsyth.

480 ACRES
Fine bottom land; 400 acres solid stand alfalfa, all fenced, 10 room hard finished house, big barns and cow sheds, tank house; pumping plants, three fine wells. A great investment for the man with the money.
KIRK & STONE
Phone 63. 1943 Fresno Street.

60 ACRES—best land in county; 40 acres solid stand alfalfa; no better; 20 acres peaches just coming into bearing; new six room house. Can sell with small cash payment down, balance yearly. Can be paid easily out of crop. Will accept city property up to $7000 part payment.
HUGH SPARKMAN
132 Edgerly Bldg.

40 ACRES alfalfa, buildings, water right and only 7 miles from Fresno, $9000. Terms can be arranged.
20 Acres, 3 miles west of Biola townsite, trees, vines and alfalfa, good buildings. A good ranch home, $6000.
20 Acres in good locality; small buildings and alfalfa; a bargain at $1250 on easy terms.
See R. O. Baker, with BAKER BROS. & CHURCH
1033 J St. Fresno, Cal.

STOP! LISTEN!
20 Acres Muscats vineyard, 8 miles from town; first class water right on the same; a small cash payment will handle this; easy terms on balance.

40 Acres vineyard, 3 miles from Kingsburg, a rich, black sandy loam; planted to Muscats and peaches, fully bearing; good house and barn; ¾ of a mile from school; ¼ cash; good terms on the balance.
C. A. SAMPLE & CO.
Phone 2033. Rooms 103 and 104.

LOOK!
For
Sale
Or
Exchange
By
Owners.
160 Acre ranch on San Joaquin river; 40 acres Muscat vines, 4 years old; 15 acres checked for alfalfa, balance unimproved; all fenced hog tight; ideal place to live; water conditions good; good pumping plant, good house, barn, out houses and chicken yards. This place must go at once. If you are looking for a home, don't overlook this. Will consider as low as $1000 cash, balance long term of years. This is a snap for any one willing to work and make a beautiful home.
Address
Lock
Box
567.
Fresno,
Calif.

REAL ESTATE—Country

CANADIAN HOMES.
WE ARE SATISFIED that there are a number of opportunities presented to you in these columns; but the fact still remains that you are now face to face with
the opportunity
of opportunities
Independence—that for which everybody with red blood in their veins craves—is herein offered.
The Canadian Pacific Railway Company
Has been the largest factor in the development of that vast country known as the Canadian Northwest and has been the means of placing tens of thousands in that most desired position of independence.
This Company today offers you your chance and because of its great success, due largely to its faith in the honesty of men who are familiar with the farming industry, it is enabled to offer inducements greater than ever before, with no element of luck or uncertainty attached. The pioneering has all been done, and you can purchase lands which are the most productive in small grains—wheat, oats, barley, flax, etc., the world has ever known,
from $15 to $30 an acre
and 20 years to pay, and, furthermore, the C. P. R. will loan you
$2000 without security
for the purpose of purchasing stock and for improving your land and gives you 20 years to pay it back.
Call or write for further information regarding this remarkable offer to
A. G. Frisbie
representing The Colonization and Natural Resource Dep't of the Canadian Pacific Railway. 205 Rowell Bld'g, Fresno, Calif. Phone 5.

RIVER BOTTOM LAND
Alfalfa land, free water, no alkali or hardpan, deep sediment soil, 600 acres at $65. Will sell 160 acres at $75; fine location.
ALEXANDER LAND CO., 1050 J St.

ORO LOMA FARMS
Alfalfa, Orchard, Vine and Grain Land. Located in Fresno county, 55 miles northwest of Fresno. Artesian wells producing from 1,100 to 2,000 gallons of pure water per minute assure the buyer of an inexhaustible supply of water. The soil is a deep, rich, silt loam, running from 40 to 150 feet deep; contains no alkali, adobe or hardpan and is the most fertile to be found in the San Joaquin Valley. Only $190 per acre, with water; on terms you can easily pay. Excursions to the land every Sunday.
For full information and literature, call on or write: H. Gatewood, Agent, 234 Rowell Bldg., Fresno, Cal. M. S. Greene, Local Representative, 132 W. 6th Street, Hanford, Cal.

$3500—20 acres, four miles from Fresno, partly improved, house, barn, etc. $500 cash, balance easy or will take good automobile and $400 cash as first payment.
H. G. PATTERSON, 1232 J St.

FOR SALE—30 acres, 200 peach trees, balance in full bearing Muscat vines; trays and boxes. H. P. Ipsen, cor. Sommer and Maple Ave., Oleander.

DAIRY PROPOSITION
250 Acres, fully equipped, to lease and stock for sale.
H. G. PATTERSON, 1232 J St.

HAVE YOU $200?
If so, you can buy in subdivisions of 20 acres each, first class alfalfa or fruit land, only 2½ miles away from town. No further payment except interest at 7 per cent for three years. Balance purchase price of $100 per acre in 7 equal annual payments thereafter.
PEARSON'S REALTY EXCHANGE
206 Edgerly Building.

ALFALFA and walnuts a good combination. It costs you $4 to see the land. Why not go?
C. G. MURRAY
1920 Fresno St. Phone 1937

ALFALFA RANCH.
20 Acres solid alfalfa, no buildings, 100 tons this season, 3 miles from town. $3,060; only $1300 cash.
ALEXANDER LAND COMPANY
1050 J St.

20 ACRES, 6 miles northeast; 15 Muscats, 5 Thompsons, few figs; no buildings; no alkali; abundant water. $5,000; half cash, good soil, fine location.
ALEXANDER LAND CO., 1050 J St.

FOR SALE.
20 Acres alfalfa land; shade; well; fenced; partly checked; $300 cash, balance to suit; close to school.
Also 450 acres black silt soil, finest alfalfa land in state. See us for information.
R. S. THOMPSON CO.
1149 J St., Room 3. Phone 159.

THOMPSONS AND MALAGAS
30 Acres, 7 years old, near Sanger; a splendid property with fine income. Price $9,500, only $3,600 cash; pumping plant; close to town.
ALEXANDER LAND CO., 1050 J St.

40—5 year old Muscats and peaches; no alkali, hardpan, Johnson or Bermuda grass; splendid pumping plant; stock; implements; boxes; trays; sulphur houses; cars; track; large barn; other small buildings. Price $10,500; terms. Owner, 420 M St.

FOR SALE or trade, $1200 equity in ten acres northeast of Fresno; house, outbuildings and pumping plant. Would consider a good machine; state make and price of machine in first letter. W. P., Box 10, Republican.

FOR alfalfa land in the best alfalfa country, good soil and plenty of water; write Box 61, Burrel, Cal.

FOR SALE—By owner, 20 acres 10 year old muscat vines, 6 miles from Fresno toward Lone Star. This place must be sold at once; low price and good terms. Address P. O. Box 492, Fresno, Cal. Phone 1934 or 1120.

HOMESEEKERS, SAFE INVESTMENT
23 Acres, 15 Muscats, 4 peach trees, alfalfa, trays, boxes and implements; good buildings. Anna M. Heltman, Chestnut Ave., Oleander.

FOR SALE—18⅓ Acres beautifully situated on the bank of Kings river, one mile from Reedley post office; 5 acres 11 year old oranges, 4 acres alfalfa, balance exceptionally fine soil for berries, etc. Address or call on Bert L. Allyn, Sanger, Calif.

FOR SALE—10 1-3 Acres to subdivide, lot No. 15 Poppy Colony, near Normal school site. Make bid. Mrs. S. F., No. 223, 6th Street, Richmond, Contra Costa Co., Calif.

$4000; Easy terms, buys the best 40 acres raw land in Fresno county; suitable for Thompson Seedless, alfalfa and pasture; within 6 miles of Fresno. C. D. James, Oleander, Cal.

MUSCAT VINEYARD.
20 Acres solid Muscats, 5 years, near Sultana. Price $5,000; good income; $2,000 cash, 4 years balance.
ALEXANDER LAND CO., 1050 J Street.

EXCURSION to Valley Oaks Sunday, Oct. 12th. $4 round trip. Leaving Fresno $9:50 a. m., returning 10 p. m. same day.
C. G. MURRAY
1929 Fresno St. Phone 1937

SUBURBAN ACRES.
We have an excellent ten acres, only three-quarters of a mile from the State Normal school. A good 6-room house, barn, plenty of shade, trays, sweat boxes and picking boxes. Three acres of apricots and 6 of peaches. With the exceptionally low price of $5,500; $2500 cash, balance terms to suit.
HUGHSON-EULESS COMPANY
Phone 1297. Room 14, Republican Bldg.

ORANGE OR OLIVE LAND.
640 Acres in Clovis district, deep rich soil; close to railroad; no alkali; $45 per acre; easy terms.
ALEXANDER LAND CO., 1050 J St.

FOR SALE—160 acres, 3¼ miles south of Fresno; 10 room, hard finished house barn, accommodate 25 cows; all other buildings necessary. First class Church water right. For terms see F. W. Johnson, administrator, R. R. 6, Fresno.

33 ACRES IMPROVED
6-Room house, piped hot and cold water, good barn, windmill, tank and other outbuildings; all in trees, vines and alfalfa; 60 tons of hay; 8 milk cows; 1 bull; all implements; fine location. Price $7500. Terms. This is a good buy.
1 Acre, good 4-room house, barn, chicken houses and outbuildings; improved to trees, vines and alfalfa. $1260; terms.
CHAS. ERICKSON, 1247 I St.

STILL ANOTHER BARGAIN!
$5500—20 acres of alfalfa, house, barn, horses, hogs, cows, chickens, farming implements and first class water right. $1000 cash, balance $500 per year.
H. G. PATTERSON, 1233 J St.

REAL ESTATE—Country

YOU HAVE ALWAYS WANTED ALFALFA LAND
Now is the time to buy it. Now is the time to check the ground and sow the seed according to the latest approved methods and make sure of a good crop next year.
I have the very choicest alfalfa land—nothing better in Fresno county, and only $125 per acre, easy terms, 6 per cent interest.
H. G. PATTERSON, 1232 J St.

120 ACRES solid stand of alfalfa, good buildings and equipment for $36,000. Will take Fresno property for the first payment.
A Fine subdivision of fig land. A 40, 80 or 160 acre tracts that are just being platted for subdivision, and by coming early you can get the selection for $100 an acre on any old terms that is well worth $150.
FRESNO REALTY SYNDICATE
1035 J St.

SUB IRRIGATED ALFALFA LAND
49½ Acres, modern 6 room bungalow, good well, new barn, farm implements, chickens, cow, family orchard; hog tight fence and cross fence; sub-irrigated, mind you! Irrigation not necessary for alfalfa or fruit trees. Finest river bottom loam. Close to S. P. and Santa Fe. 6 miles north Exeter. Price $10,000. Terms. Vernon Handley, Exeter, Cal.

SUBURBAN home sites. Acreage on St. George Vineyard, three miles east of the city, for sale on terms of one-tenth cash, balance $5 per month per acre. Close to the street car line.
See JOHN A. NEU, 2015 Fresno St.

FOR SALE—By owner, a good 49 acre ranch, set to trees and vines, all in full bearing, Church ditch water, good house and barn, located 2 miles north of Fowler, ¼ mile from school. Price reasonable, small cash payment, easy terms on balance. J. Fred Miller.

ORCHARD AND VINEYARD
Will sell my 80 acres in full bearing. Low price, easy terms. Peaches, Elbertas, Muir, Lovell and Orange Cling. Vines Thompson Seedless, Feherzago and Zinfandel. Will subdivide or exchange 40 acres for residence. J. P. Bolton, Forthcamp Avenue, Fresno, California.

FOR SALE, by owner, 40 acre vineyard and alfalfa ranch, A1 land, 3 miles from Dinuba; easy terms. Address Owner, Box 49, R. R. No. 2, Dinuba.

FOR SALE—60 Acres good land, 6 miles northwest of Fresno. For terms address Owner, 1003 14th Street, Modesto, Cal.

MR. COLONIST, YOUR CHANCE.
For sale by owner, 85 acres, no alkali, Muscats, Muir and Lovell trees, 5 acres Sultanas all 9 years old; 6 acres pasture, good 7 room house, barn, tank, outbuildings, 2 pumping plants; 4 horses, cow, everything goes; move in, I move out. $3500 down; balance long easy terms. Write me, J. L. Miller, Fowler, Cal., one mile east of Mattie's Winery. Will subdivide.

LOOK! LISTEN! INVESTIGATE!
160 Acres of rich loam soil, suitable for alfalfa, fruits of all kinds, near R. R. station; water from 60 to 100 feet for $50. We will put you in a position to get 160 acres of the best land in state. Mr. Homeseeker, you can not afford to overlook this opportunity. Get in on the ground floor. This offer puts it within the means of all to acquire a home second to none in California.
MITCHELL & JONES, 1035 J St.

CARUTHERS LAND—Wholesale price in sections. Good underground water supply. School and railroad facilities near. Apply to L. A. Nares, room 8, Fresno National Bank Building, Fresno, California.

FOR SALE—5¼ acres, only 5 blocks east of Springville, Tulare county, Cal., with house, barn, wheat bin, hen house, cook shed, motor to pump water from river. Free water right; all fenced; only 4 blocks from Soda Springs, good for any kind of fruit trees, berries, or alfalfa. Price $675. Terms if desired. Owner's address, J. Kraeber, 521 J St., Fresno.

FOR SALE—Unimproved land ready for subdivision, located south of Bullard's between state highway and speedway. Will consider house and lots in exchange. Owner 209 Calaveras Ave.

ATTENTION! ATTENTION!
Are you looking for alfalfa, orange, fig, olive or grape lands?
Are you looking for investments? If so, we have a fine list to select from. Country property a specialty, although many choice homes in Fresno for sale and exchange.
WILSON LAND CO.
1033 J St. Phone 2398.

FOR SALE—A good restaurant, a good ice cream parlor, a good rooming house, all combined with up-to-date fixtures; income $1200 to $1400 per month. $2400 will buy this moneymaker. Inquire 2447 N. McCall, Selma, Cal.

D. W. MATTHEW
Sure Snap
40 acres, house and barn, five miles from Fresno, northeast, some peaches and vines; close to school. Price $4000, $1000 cash, balance $500 per year.
D. W. MATTHEW
2130 Tulare St., bet. K and L.

VALLEY OAKS—Best land, best location, plenty water, cheap electric power, $125 to $200 an acre; well, pump and motor free.
C. G. MURRAY
1923 Fresno St. Phone 1937

Kings County Real Estate

FOR RENT—320 acres alfalfa; mile south Dallas school house. Address Geo. McCord, 317 Center St., Hanford, Cal.

ALFALFA land at $50 per acre; free from hardpan and alkali; in artesian belt; pumping water at 11 feet and also riparian water right. Peter M. Nelson, Hanford, Cal.

Stanislaus Co. Real Estate

FOR SALE—20 acres, $95 per acre, ditch on land. Located in famous Turlock irrigation district, where the land owns the water. Best of alfalfa land. Lynn H. Culburn, Turlock, Cal.

A. W. WHEELER, the alfalfa land man can suit you in any size tract of alfalfa land you wish under one of the best irrigation systems in the world. Improved and unimproved land in large and small tracts. Now is the time to buy land around Modesto.
1002½ H St., Modesto, Cal.
A. W. WHEELER.

WEST SIDE LANDS

WEST SIDE SNAP.
160 Acres for $2400 cash. Only 35 ft. to water. The soil is perfect. Good for a few days only
STEBBINS & CO., 1131 J.

FOR CHEAP West Side lands and relinquishments, Address Isaac Myer, Mendota.

WEST SIDE LANDS—See Al Braverman

Poultry and Pet Stock

THOROUGHBRED HARES — Flemish Giants, Belgian Giants, New Zealand Reds. Fancy and utility youngsters for sale. Parkside Poultry Place and Rabbitry, Belmont and Shasta, opposite Roeding Park. Route 7, Box 246. Telephone 2157.

FOR SALE cheap, pedigreed Angora and Persian cats. Phone 2712-Y.

BEST Carneaux; eighteen prizes at fair. Fresno Pigeon Lofts, 102 Valeria St. Phone 1264-L.

FOR SALE — Thoroughbred Carneaux pigeons; mated pairs or youngsters. W. J. Compton, 368 Abby.

AIREDALE terriers, the greatest all purpose dogs. Write for list of unprecedented bargains; puppies and trained dogs. R. L. Bettis, 1253 You.

TAKEN UP

TAKEN UP—A black cow with marks on both ears. Andrew Bordersen, Rolinda, Cal.

TAKEN UP—The party that put one black mare and one brown horse in my pasture at Kearney's will please call and settle at 345 Van Ness or call 1222.

NORTHERN COUNTIES REAL ESTATE

RIVERGARDEN FARMS
[illegible] name applied to the great ex-Senator Fair ranch, known everywhere as one of the most famous old ranches in California. Every acre produces the finest of crops, and this year, the dryest in fifty years, grain on this ranch went as high as 55 bags to the acre, alfalfa twelve tons, beans 35 bags per acre, pears and hops from $200 to $500 per acre. The land is rich, deep, river silt soil, the finest in the Sacramento Valley, and it all sub-irrigates, so you save all the work and expense necessary to smooth, level, check, ditch and develop water. It is old sediment land, so all you have to do is to plow and seed. Low prices; easy terms; excursions daily. Call, write or telephone for particulars.
LUNDELIUS & ECCLESTON, INC.
1154 I Street. Tel. 290.

SACRAMENTO VALLEY LAND
The "Great Kuhn" Project of Irrigated Farm Lands
200,000 acres of the finest Alfalfa and Dairy land in the valley. Most complete system of irrigation in the State, goes with the land. Cost of water 50c per acre, per year. Main Canal 100 feet wide and over 60 miles long. Concrete bridges, culverts and syphons. Good, graded county roads one half mile apart, each way. 30,000 acres already sold and improved. Soil a deep, rich, silt loam, free from hard-pan, alkali or adobe. Level as a floor, extending from the Sacramento river to the foot hills of the Coast Range. Transportation by river and the S. P. and Northern Electric roads traverse the tract. Sold at $125 and $150 per acre on terms that make the land pay for itself, as follows: one-fifth down, no further payment for four years except interest at six per cent, ten years to pay out. Parties leave Fresno every Saturday for the land. Come along and see the finest tract of land in the State. For full particulars and literature, call or address.
W. E. BUSH & CO.
1926 Mariposa St., Fresno.

Business Opportunities

WILL SELL or rent furnished, restaurant, just newly equipped for business. Apply 709 G St.

A REAL BARGAIN
Large rooming and boarding house close in. Will sell at a bargain if taken at once. All furniture new and first class, including piano. See this if you want something good. Phone 1111. Ask for Brinson, with SIMPSON LAND CO.
2044 Fresno St.

FOR SALE—Garage and machine shop located in a new town in the San Joaquin Valley. Last year's business $50,000. Owner has other interests to care for. Address Garage, Box 14, Republican.

FOR SALE—Good paying meat market with house and lot at Calwa, or rent to good parties. Reason for selling—retiring from business. Apply G. J. Kuhnen, above address.

WELL-KNOWN eastern gas engine company desires to put a stock of engines in Fresno on better than the usual jobbing terms. Address T., Box 25, Republican.

$475 CASH will buy good equipped restaurant; must be sold before noon Saturday, Oct. 18. Mike O'Leary, 1230 J Street.

FOR SALE—A LUNCH COUNTER
In the heart of Fresno's business center; equipment complete, new and up-to-date. Fine large room and a three years' lease. This is an opportunity to invest in a big paying business. Price $3400 cash.
H. G. PATTERSON, 1232 J St.

FOR SALE—Grocery, doing $3000 month, inventory $3500; low rent; good location and has always paid profit. "Grocery," Box 38, Republican.

FOR SALE—10 A., 20, 30, 40, all sizes and kinds of ranches, stock ranches, citrus lands, anything you want. Roberts Real Estate & Exchange, Reedley, Cal.

FOR SALE—On account of sickness of owner, restaurant in prosperous country town, doing good business. Apply to G. Kaehler, 1917 J Street, Fresno.

CO-OPERATIVE LOANS—Eleven years' time, 3 per cent simple interest. Repay loan any time without bonus. We will loan you money to build or buy home or ranch, and take first mortgage. Pay off that old mortgage with 3 per cent money. O. Richardson, 221 Edgerly Bldg., Fresno.

BUTCHER Shop, three rear living rooms, partly furnished, low rent, corner First and McKenzie. Apply Bartlett, 3120 Tulare.

FOR SALE—Laundry agency, very good proposition, requires small capital. Phone 606.

FOR SALE—Best located rooming house in Fresno, terms. Apply 739 Kay St.

FOR SALE—3-chair barber shop at Dinuba, Cal. Will sell cheap for cash or will make terms. Call or address Commercial Barber Shop, Dinuba, Cal.

HALF interest in good growing business to man with ability and references. $500 required. J. C., Box 10, Republican.

WANTED—Bright young man as partner in my business. Can't handle alone; investment $450. R. D., Box 30, Republican.

ROOMS. APARTMENTS. ROOMS.
NEW modern rooming house, large net returns. Price reasonable. Half cash, balance your own terms; long lease.
See Mr. Estes, with R. S. THOMPSON CO.,
1149 J St. Room 3. Phone 159.

FOR SALE—Restaurant doing good business. Price reasonable. Buyer may run on trial. 913 I St.

WILL sell one-half of restaurant, as I do not understand business. Apply 958 I St., Room 2.

FRUIT department for rent in Frisco Market, fine proposition to right man. Apply at Market, 1035 K St.

WILL SELL long lease; fine location; building suitable for garage or trade lease. Address M. L., Box 14, Republican.

WILL SELL or rent newly furnished housekeeping rooms. 2248 Tulare. Phone 1645.

WELL boring, cut prices. Rotary traction machine, work guaranteed. S. J. Montz, Clovis, Cal.

FINANCIAL

ONE DOLLAR of your money invested in Fort Fraser today, will be worth more than $1000 invested in years to come. Fort Fraser is the natural centering point for many original farming valleys which soon will be settled by thousands of farmers who are now looking towards British Columbia as the Last Great West. Dominion Stock & Bond Corporation, Ltd., 316 Rowell Bldg.

WANTED—A loan of $1,000, 2 years, 8 per cent; good security, residence property. C. P., Box 5, Republican.

WILL furnish funds to build apartment house. Lots must be in good location, be clear. No agents. Phone 2304-L.

IF YOU figure on building or need money on your home, see us. Billings and Meyering, phone 5, 205 Rowell Bldg.

MONEY to loan on city property.
LEVY BROS., 1933 Fresno St.

MONEY to loan on farm property. 10 years' time in which to pay. Attractive options for paying off loans before maturity. If you need money, see us.
L. HEILBRON CO.,
Room 22, Republican Bldg.

NOTARY PUBLIC?—See W. E. Bush, 1926 Mariposa St. Phone 1280.

MONEY to loan at a flat rate of interest on either city or country.
HUGHSON-EULESS CO.

PROFESSIONAL CARDS

LAUGHLIN'S School of Dancing. All lessons private. Phone 1165. School 1530 Englewood.

DA[illegible]NG INSTRUCTIONS—Mrs. Buck. [illegible]hone 2767.

FRESNO MATERNITY HOSPITAL, 294 Van Ness Ave. For information phone 571. Address Miss Edna Hossfall, superintendent.

SCHOOL BONDS WILL CALL FOR SUM OF $450,000

Education Board Raises Estimate for Building Sites $28,000

Election About December 1; Bonds May Run 35 Years At 5 Per Cent

The sum of $450,000 will be the amount asked for by the board of education in the school bond issue, which should come to an election about December 1. Reconsideration of the matter since the announcement of a week previous that $422,000 was to be asked led the board to a determination last night that the original estimate of C. L. McLane would have to be increased $28,000 if sufficient land be secured for building sites.

In two weeks Attorney George W. Jones, acting for the board, expects to have the resolutions on the bond issue ready for publication, but as many details must be attended to they will probably not be published in less than thirty days after the passage of the resolutions. At the conclusion of twenty days' publication of the resolutions the election will be called.

Since their first announcement of a $422,000 bond issue, the trustees have to some extent sounded public sentiment and discussed the bond proposition with men in positions to know, coming to the conclusion that more land than that included in the original estimate of $30,000 prepared by the former school superintendent, would be necessary. Feeling sure that the people would see the advantage of buying more sites now while land is available, the board last night raised the estimate $28,000, making a round sum of $450,000.

The bonds will probably run for thirty-five years and will bring interest at the rate of 5 per cent.

The Young Women's Christian Association was granted the privilege of using the high school auditorium for its mission pageant in November for the usual consideration of $25 for one evening and $2.50 for every evening rehearsal.

Superintendent C. C. Starr reported that the commercial department of the high school was over-crowded and was authorized to attend to the securing of another teacher for this work.

Consent was given to the request of County School Superintendent E. W. Lindsay that a triangular strip of land bounded by Chittenden avenue, Clinton avenue and the railroad on the boundary of the Fresno city school district, be granted to the Roeding school district of the county.

On motion made, Miss Mildred Evans was accorded the privilege of attending school in this district, it being considered that her residence here with her sister entitled her to the rights of public education.

ARGUE GRANDFATHER VOTING CLAUSE

WASHINGTON, Oct. 17.—The validity of the "grandfather clause" in the Oklahoma state constitution, said to disfranchise negro voters who cannot read or write, was up for oral argument today before the Supreme Court. The decision will probably be controlling in contests against similar clauses in other southern states.

FIRE IN RENO

RENO, Nev., Oct. 17.—Fire of mysterious origin destroyed the Nevada Hardware Supply company's store in this city this morning. The loss is estimated at $150,000, partially covered by insurance. The store was one of the largest hardware establishments in the city.

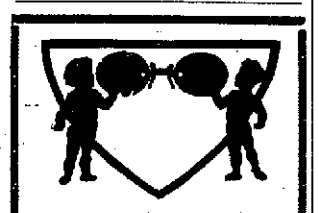

Take Care of the Children's Eyes

Don't neglect the children's eyes. Remember that the short days are coming, which means much studying by artificial light. It means a constant strain on the eyes, and if they are not perfect a weakness will be developed that will become serious if not attended to.

Let us fit the glasses that will be needed. We have had years of experience.

J. M. Crawford & Co.
OPTOMETRISTS,
1142 J
"The Scientific Glass-Shop"

New Paint and New Paper Make a New House

Put a coat of paint on your house. Put our roof paint on the roof and our special floor paints on the floors. They are specially made for these purposes and give the best of satisfaction.

And put new paper on the walls and ceiling. We have a tremendous assortment. The result will be practically a new home.

You'll find our prices moderate and we guarantee everything we sell.

BALL WALL PAPER CO.
914-16 J St.

ROBERT EPPERSON IS KILLED IN AUTO ACCIDENT

Turns to Avoid Collision and Struck By Street Car At F and Tulare

Bee Expert Dies In Sanitarium Later; Inquest Will Be Held Monday

Unable to stop his automobile truck before crossing the street car tracks, Robert L. Epperson, an apiarist, residing at Kearney and Hughes avenues, swerved his machine to the right at Tulare and F streets yesterday morning, was struck by south bound street car No. 2, and sustained injuries from which he died four hours later at the Burnett sanitarium without regaining consciousness. Epperson's wife and four children were at his side when the end came.

Investigation by the coroner and police yesterday after the accident failed to place the responsibility and more complete details will be taken up Monday morning at 9 o'clock, at which time the inquest will be held. The funeral will be held Monday afternoon at 2 o'clock from Stephens & Hean's chapel. Rev. Duncan Wallace of the Belmont avenue Presbyterian church will officiate and the services will be under the auspices of the Los Palmas Lodge of Masons.

With cans of oil in the bed of the auto truck Epperson left his ranch yesterday morning shortly after 7 o'clock and started for Fresno. He traveled down Tulare street and is reported to have been going at a rapid clip when he approached the intersection of F and Tulare. Street car No. 2 bound for the end of the F street line did not make the stop at the north side of Tulare because there were no passengers to take on or let off, and proceeded across the street. According to the motorman, the gong was sounded when the car was several feet from the crossing.

Epperson evidently did not see the car until almost upon the tracks. Realizing that he could not stop his auto in time and could not cross the tracks if he applied more speed, he took his only chance to avoid a collision and turned the truck to the right. His turn was not quick and sharp enough and the front left wheel of the truck was struck by the street car. The auto was steered from the left hand side and placed Epperson next to the car.

The force of the collision was so great that Epperson lost his hold on the steering gear. He clung to the seat for a second and was carried past the front of the car, but lost his hold and fell in the center of the tracks. He was then about eight feet ahead of the car, but the motorman could not bring the car to a stop before catching Epperson's body in the fender.

Epperson was pinned between the fender and the pavement and rolled ahead of the car for several feet. The front trucks of the car left the track and it was with much difficulty that Epperson's body was extracted from beneath the fender. Patrolman Hansen was compelled to summon help from the crowd to pull Epperson from beneath the fender.

Epperson was carried to the sidewalk and given first aid treatment. Difficulty was experienced in securing an ambulance and Epperson lay on the sidewalk unconscious for twenty minutes before he was removed to the Burnett sanitarium, and then he was hauled in an express wagon. Drs. L. R. Willson and G. L. Long attended Epperson. Rupture of blood vessels of the brain and fracture of the skull were the cause of death.

The street car was in charge of Motorman D. R. Crater of 463 Calaveras street and Conductor I. W. Denman of 3223 Fresno avenue. Motorman Crater stated after the accident that he was traveling at the usual rate of speed, between eight and twelve miles an hour. Eye witnesses vary as to the rate of speed Epperson was going, but say he was traveling so fast that he could not stop or turn enough to avoid the accident.

The motorman and conductor were called to police headquarters yesterday by Chief Coyle and questioned. They gave the same account of the accident as previously stated during the morning.

Epperson was 49 years of age and had made his home in this country for the last twenty-six years. He was a bee expert and had large apiary interests in this county. He also owned a ranch in the Kearney district.

Epperson was born in Missouri and came to California when ten years of age. He came here from Calaveras county. Besides his wife he is survived by four children: Mrs. Earl N. Jackson, Grover D. Epperson, Claude Epperson and Emory Epperson.

Mayor Snow last night made a trip to Chinatown and investigated the crossing at F and Tulare streets where Epperson was killed. The Mayor's investigation may result in an ordinance being passed compelling the street cars to stop at the crossings of busy streets whether or not they have passengers to unload or take on.

INDIANS PROPOSE SIX DEMANDS ON CONGRESS

DENVER, Oct. 17.—Six demands to be made on Congress were submitted at today's session of the Society of American Indians here.

The proposed demands follow:

First, the exact definition of the legal status of the Indian.

Second, the opening of the United States court of claims to the Indian.

Third, reorganization of the school system.

Fourth, division of the funds held by the government among the various tribes of Indians.

Fifth, provision for the ownership by Indians of their lands in fee simple.

Sixth, full citizenship and right of suffrage for Indians.

LAST LIGHT BRIGADE OFFICER IS DEAD

LONDON, Oct. 17—Sir George Orby Wombwell, the last of the officers who took part in the charge of the Light Brigade at the Battle of Balaklava in October, 1854, died today at the age of 81 years. He was a lieutenant in the Seventeenth lancers during the Crimean war. In the famous charge, two horses were killed under him.

Art Packages 10c

—Extra new and good, 10c package.
—17 inch center pieces, stamped on French linene with two large skeins of fine white embroidery twist.
—Fancy aprons stamped on cross barred dimity with more than enough white embroidery floss.
—Pin cushions made of a French linene.

Kutner's
The House That Saves You Money
1019-23 EYE ST.
1001-19 MARIPOSA ST.

See Our Window Display Of Soap On Sale Monday

Soap Sale

—A score of different kinds of dainty Toilet Soap to be sold Monday morning at 9:30 for 5c cake.
—Managers of boarding houses and rooming houses are advised to attend early.

There's A Compelling Force Back Of Every Price Quoted By The Big Store For Today's Special Selling

—By concentrating your purchases at this store you are always sure of an absolute saving, both in time and money. You are positive of getting the things you want at the lowest price for which they can be sold and you are absolutely insured against dissatisfaction in any respect for this store never permits you, knowingly, to be dissatisfied, and in shopping today at Kutner's "The House That Saves You Money," you are opening the door to economy.

Cases Of Winter Shoes For Men, Women And Children In This Sale

—A big disposal of hundreds of pairs of shoes, beginning at 9 o'clock this morning.
—Good style shoes, every one of them; well made shoes, of comfort and service; some specially purchased at slack times in the factories; others taken from our regular stocks and ruthlessly lessened in their prices.

Boys' $2 Shoes $1.68
—Handsome, sturdy Shoes of Gun Metal leather, made blucher style, all solid; regular $2 values for $1.68.

Misses' $2 Shoes 1.68
—Dressy Dongola button shoes for Misses. Pretty patent toes and new season's lasts. Regular $2 value, special for $1.68.

Women's $3 Shoes $2.48
—Unusually stylish looking shoes in button design, made of fashionable patent colt, Military or Cuban heels, $3 styles for $2.48.

Men's $3.50 Shoes $2.95
—Well made, comfortable fitting shoes for men. In either button or blucher styles; made of strong gun-metal leather. Regular $3.50 makes, special for $2.95.

Men's $3.25 Shoes $2.75
—Men's $3.25 tan calf ranch shoes; all solid soles and counters and guaranteed to give lasting satisfaction. Sale price, $2.75 pr.

Children's $1.35 Shoes 98c
—Little children's $1.35 dongola kid button shoes, made on nature shape lasts. Very special during this sale at 98c pair.

Women's $2 Juliettes $1.68
—Women's $2 dongola kid Juliettes, rubber heels, made comfortable and solid throughout. Sale price $1.68 pair.

Free Today With Every Pair Of $3.50 Shoes
—A lovely little Japanese air plant set in a quaint round hanging pot of brass, will be given to each customer purchasing a pair of shoes at $3.50 or over.
—Be sure and ask for your plant.

Orange Blossom Candy
EXCLUSIVE AGENT
35c Taffie Day---Today

—Delicious Orange Blossom Taffies, all assortments; the regular 50c kind, 35c lb. today in bulk.
—Phone Candy Dept.—Kutner's—3700.

Exceptional Values In Women's Suits $12.50
—Dressy man tailored suits of fine navy serge, in the fashionable cutaway styles with three-button fastening; sizes for misses and women. Price $12.50.

A New Line Of Suits At $25.00
—Our New York buyer chipped these to us "rush." They're a special lot he was lucky enough to get for us to sell at $25.00. Tailored, semi-tailored and real dressy effects in all the pretty new fabrics; Sizes for misses and women. Price $25.00.

Lovely Dresses From $15 To $35
—Dresses for dinner, for afternoon, for reception, for home or street are here in the most bewildering variety, and because of our under-selling reputation, we are offering these much below the prices usually asked in larger cities. Our line priced from $15.00 up to $35.00 are exceedingly attractive.

The Best $15 Coat Values Made
—Are to be found at Kutner's. Women are telling us every day that we have absolutely the best values in stylish coats to be found in Fresno. And these $15.00 novelty mixtures prove it. All the new coat features are put into these, and there are all sizes among them.

Curtain Swiss 9c
—12 1-2c QUALTY WHITE CURTAIN SWISS; YARD WIDE; DOTS, FIGURES AND LACE STRIPES. SPECAL TODAY, 9c.

$6 Wool Blankets $5
—Genuine $6.00 values in a good wool blanket that will stand up to any reasonable amount of wear.
—PLAIN COLORS AND PLAIDS.

Curtain Specials $2.50
—$3.50 FRENCH LACE CURTAINS; white or ecru; prettily trimmed with braid and Battenburg designs. Very special price for today, $2.50.

Domestic Specials
—CRETONNES AT 10c. Twilled draperies, 27 inches wide; tapestry patterns.
—CRETONNE, YD. WIDE. Stong, firm cretonnes, in pretty floral patterns, 25c.
—SILKOLINES, yard wide and quality the best.
—Plain colors, 10c.
—Figured patterns, 12 1-2c.

Ribbons In Great Demand

—4, 5 and 6 inch striped Persian and floral taffeta silk ribbons at 25c a yard.
—4 1-2 inch heavy silk taffeta hair and sash ribbons at 16c a yard.
—5 inch brocaded velvet ribbons at $1.50 a yard.
—8 and 10 inch heavy silk fancy ribbons at 50c a yard.

Men's Union Suits $1.00
—The popular Walker union suits for men; made of durable Egyptian cotton; derby ribbed; closed crotch; all sizes. Special value, $1.00 garment.

Men's Shirts & Drawers $1
—Men's natural wool shirts and drawers, in a sensible winter weight; well made garments and comfortable fitting. A special value at $1.00 garment.

Men's Wool Sweaters $4.95
—A man's good wool sweater; luxuriously warm and thoroughly practical in its wear-resisting qualities; ruff neck style; in cardinal, oxford or navy blue; Price $4.95; all sizes.

Women Desiring Corsets Fitted
—May like to be reminded that as corsetiers are approaching their rush season it is a good idea not to put off the fitting any longer than is necessary.
—Make your appointment for the morning hour.

Children's Sweaters 50c
—Why look elsewhere for your children's sweaters when you can get the greatest assortment here for the least money?
—We start with a German knitting yarn sweater with lace and button fronts in gray, white, navy and red at 50c each—and finish with a set consisting of leggins, mittens, sweater and toque, made of an extra fine mohair for $6.50 each.

Sterling Silverware
—The new sterling silver ware here and the patterns are simply beautiful.
—All small articles, such as files, hooks, horns, nail brushes, cuticle knives, etc., at 25c and 50c each.
—Sewing outfits, $1.25, $1.50 and $2.00 each.
—Comb and brush sets, $6.50 to $9.50.
—Manicure Sets, $4.00 to $10.00
—Plain and cut glass powder jars, $2.00 to $2.75.
—Military sets, $6.50 to $10.00.
—Baby comb and brush sets, $1.85 to $2.25.
—Single mirrors, $6.00 to $10.00.
—Shaving sets, $5.00 to $10.00.

Women's Hose 19c Pr.

—Ladies' stockings extra at 19c a pair.
—First quality goods, in ribbed lisle; black only
—Made to sell at 25c, but a wholesaler had too many and we got 2000 pair.

75c Shadow Lace 35c Yd.
—Extra sale of shadow lace when shadow laces are most in demand.
—50c and 75c shadow lace flouncings, white, cream and ecru, 18 inches wide, for 35c a yard.

Groceries
—California Flap Jack Flour, 2 pkgs., 25c.
—Saratoga Chips, crisp and fresh, 20c per lb.
—Olives, stuffed with sweet peppers, 3 bottles 25c
—30c size bottles Eagle Chili Powder, 25c bottle.
—Van Camp's Pork and Beans in tomato sauce, size 1, 3 cans, 25c; 95c dozen.
—Fancy Long Grain Head Rice, 3 lbs., 25c.

Munsingwear
—ATTENTION MOTHERS
—Do you and your children wear Munsing wear? If not, you are making a great mistake, for Munsing wear is the most comfortable, perfect fitting underwear made anywhere in the world, and Kutner's three big stores in the valley are sole agents for this world famous underwear.
—Priced from 65c to $4.50 a garment.

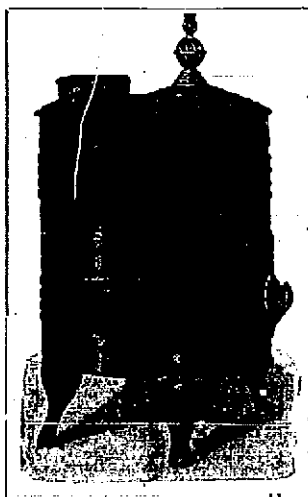

Kutner's For Low Price Heaters
—You have a choice of all the very best makes at prices lower than it is possible to buy them elsewhere. For instance, these 16 INCH AIR TIGHT HEATERS, MADE WITH STEEL LEGS, and sold at 88c, are sure winners.
—Then we have

18-In. Air Tight Heater $1.50
—Unlined air tight heaters; made with steel legs and cast screw draft. Price $1.50. Same style of heaters, lined, price $1.75.

Columbia Air Tight Heater $3.75
—Made wit extra heavy body; steel lined; full cast top; cast screw draft and cast legs. Price $3.75.

$2.25 Rayo Lamps $1.95
—A complete Rayo lamp for $1.95; today only.
—8 ft. rolls colored shelf paper; regular 5c, special today, 2 for 5c
—20c sets of palm mats. Special today, 15c.
—50c Christy bread or cake knives, 39c each. Special today only.
—75c jardiniers, today 49c.
—$1.00 pretty china salt and pepper shakers, 79c each. Today only.

18-In. Air Tight Heaters $6.00
—Made with full cast top, large cast front door, cast legs and steel lined. Price $6.00.

Bridge Beach Stoves and Ranges
—We are Fresno's exclusive agents for these high class stoves and would ask that you call in and let us demonstrate to you their superior merit.

Kutner's Mariposa Street Store